

PROJECT 10073 RECORD

1. DATE - TIME GROUP 29 March 66 30/0300Z	2. LOCATION Henniker, New Hampshire
3. SOURCE Civilian	10. CONCLUSION Pro Astro (STARS/PLANETS) <i>Poss. Jelt</i>
4. NUMBER OF OBJECTS Four	
5. LENGTH OF OBSERVATION 6 Hours	11. BRIEF SUMMARY AND ANALYSIS All objects appeared as bright lights, bluish green, red and yellow color and moving to the left and right and up and down. One was in the SE, two was in the SW and one was in the west. The objects were undoubtedly stars or planets. The culprits were most likely stars the following objects: SPICA: 165 deg azimuth, 35 deg elevation. BETELGEUSSE: 275 deg azimuth, 10 deg elevation. JUPITER: 290 deg azimuth, 15 deg elevation. SIRIUS: 250 deg azimuth, 5 deg elevation. The objects listed above were at the position indicated at 0300Z.
6. TYPE OF OBSERVATION Ground-Visual	
7. COURSE Stationary, & Varied	
8. PHOTOS <input type="checkbox"/> Yes <input checked="" type="checkbox"/> No	
9. PHYSICAL EVIDENCE <input type="checkbox"/> Yes <input checked="" type="checkbox"/> No	

FORM
FTD SEP 63 0-329 (TDE) Previous editions of this form may be used.

8. IF you saw the object at NIGHT, what did you notice concerning the STARS and MOON?

8.1 STARS (Circle One):

- a. None
- b. A few
- c. Many
- d. Don't remember

8.2 MOON (Circle One):

- a. Bright moonlight
- b. Dull moonlight
- c. No moonlight - pitch dark
- d. Don't remember

9. What were the weather conditions at the time you saw the object?

CLOUDS (Circle One):

- a. Clear sky
- b. Hazy
- c. Scattered clouds
- d. Thick or heavy clouds

WEATHER (Circle One):

- a. Dry
- b. Fog, mist, or light rain
- c. Moderate or heavy rain
- d. Snow
- e. Don't remember

10. The object appeared: (Circle One):

- a. Solid
- b. Transparent
- c. Vapor
- d. As a light
- e. Don't remember

11. If it appeared as a light, was it brighter than the brightest stars? (Circle One):

- a. Brighter
- b. Dimmer
- c. About the same
- d. Don't know

11.1 Compare brightness to some common object:

12. The edges of the object were:

- (Circle One): a. Fuzzy or blurred
- b. Like a bright star
 - c. Sharply outlined
 - d. Don't remember

- e. Other WAS A DEFINATE SHAPE
BUT IT WAS TOO FAR OUT
TO DETERMINE THE
EXACT OUTLINE

13. Did the object:

(Circle One for each question)

- | | | | |
|---|------------|-----------|------------|
| a. Appear to stand still at any time? | <u>Yes</u> | No | Don't know |
| b. Suddenly speed up and rush away at any time? | Yes | <u>No</u> | Don't know |
| c. Break up into parts or explode? | Yes | <u>No</u> | Don't know |
| d. Give off smoke? | Yes | <u>No</u> | Don't know |
| e. Change brightness? | <u>Yes</u> | No | Don't know |
| f. Change shape? | Yes | <u>No</u> | Don't know |
| g. Flash or flicker? | <u>Yes</u> | No | Don't know |
| h. Disappear and reappear? | Yes | <u>No</u> | Don't know |

14. Did the object disappear while you were watching it? If so, how?

NO BUT WOULD GET SMALLER THEN BIGGER AS IT GOT CLOSER

15. Did the object move behind something at any time, particularly a cloud?

(Circle One): Yes No Don't Know. IF you answered YES, then tell what it moved behind: _____

16. Did the object move in front of something at any time, particularly a cloud?

(Circle One): Yes No Don't Know. IF you answered YES, then tell what in front of: _____

17. Tell in a few words the following things about the object:

a. Sound NO SOUND - TOO HIGH UP

b. Color CONSTANT WHITISH BLUE LIGHT WITH RED + GREENISH BLUE BLINKING CONSTANT

18. We wish to know the angular size. Hold a match stick at arm's length in line with a known object and note how much of the object is covered by the head of the match. If you had performed this experiment at the time of the sighting, how much of the object would have been covered by the match head?

ALL OF IT

19. Draw a picture that will show the shape of the object or objects. Label and include in your sketch any details of the object that you saw such as wings, protrusions, etc., and especially exhaust trails or vapor trails.

Place an arrow beside the drawing to show the direction the object was moving.

SHAPE IS ESTIMATED BY POSITION OF LIGHTS
IT WAS TOO HIGH FOR DETERMINATE IDENTIFICATION

GREEN

RED BLINKING

IT SEEMED TO BE ANGLED

RED BLINKING

RED BLINKING

BLUE-WHITE LIGHT BLENDED WITH A DETERMINATE GREEN

(SOMETIMES ONLY ONE LIGHT ON THE OTHER OBJECTS)

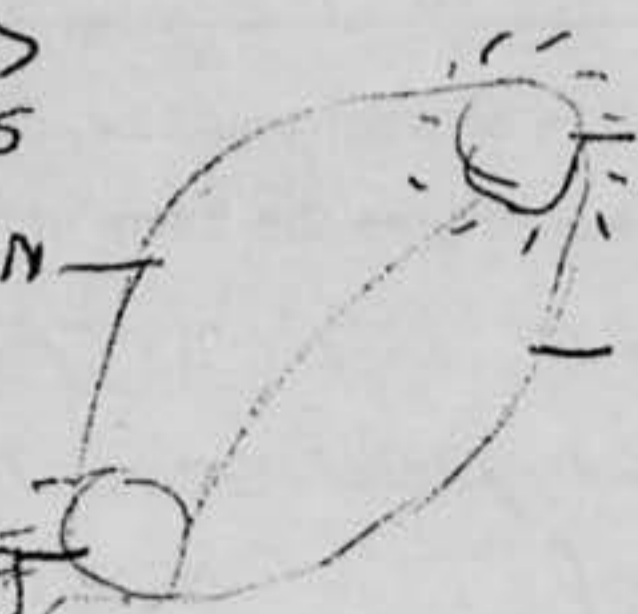

20. Do you think you can estimate the speed of the object?

(Circle One)

Yes

No

IF you answered YES, then what speed would you estimate? _____

21. Do you think you can estimate how far away from you the object was?

(Circle One)

Yes

No

IF you answered YES, then how far away would you say it was? _____

22. Where were you located when you saw the object?

(Circle One):

- a. Inside a building
- b. In a car
- c. Outdoors
- d. In an airplane (type) _____
- e. At sea
- f. Other _____

23. Were you (Circle One)

- a. In the business section of a city?
- b. In the residential section of a city?
- c. In open countryside?
- d. Near an airfield?
- e. Flying over a city?
- f. Flying over open country?
- g. Other _____

24. IF you were MOVING IN AN AUTOMOBILE or other vehicle at the time, then complete the following questions:

24.1 What direction were you moving? (Circle One)

- | | | | |
|--------------|--------------|--------------|--------------|
| a. North | c. East | e. South | g. West |
| b. Northeast | d. Southeast | f. Southwest | h. Northwest |

24.2 How fast were you moving? _____ miles per hour.

24.3 Did you stop at any time while you were looking at the object?

(Circle One)

Yes

No

25. Did you observe the object through any of the following?

- | | | | | | |
|-----------------|------------|----|----------------|------------|----|
| a. Eyeglasses | <u>Yes</u> | No | e. Binoculars | <u>Yes</u> | No |
| b. Sun glasses | Yes | No | f. Telescope | <u>Yes</u> | No |
| c. Windshield | Yes | No | g. Theodolite | Yes | No |
| d. Window glass | Yes | No | h. Other _____ | | |

26. In order that you can give as clear a picture as possible of what you saw, describe in your own words a common object or objects which, when placed up in the sky, would give the same appearance as the object which you saw.

One or two red lights on the outer perimeter of objects
 It was too high up for comparison to another object
 However, they did seem angled

27. In the following sketch, imagine that you are at the point shown. Place an "A" on the curved line to show how high the object was above the horizon (skyline) when you *first* saw it. Place a "B" on the same curved line to show how high the object was above the horizon (skyline) when you *last* saw it. Place an "A" on the compass when you *first* saw it. Place a "B" on the compass where you *last* saw the object.

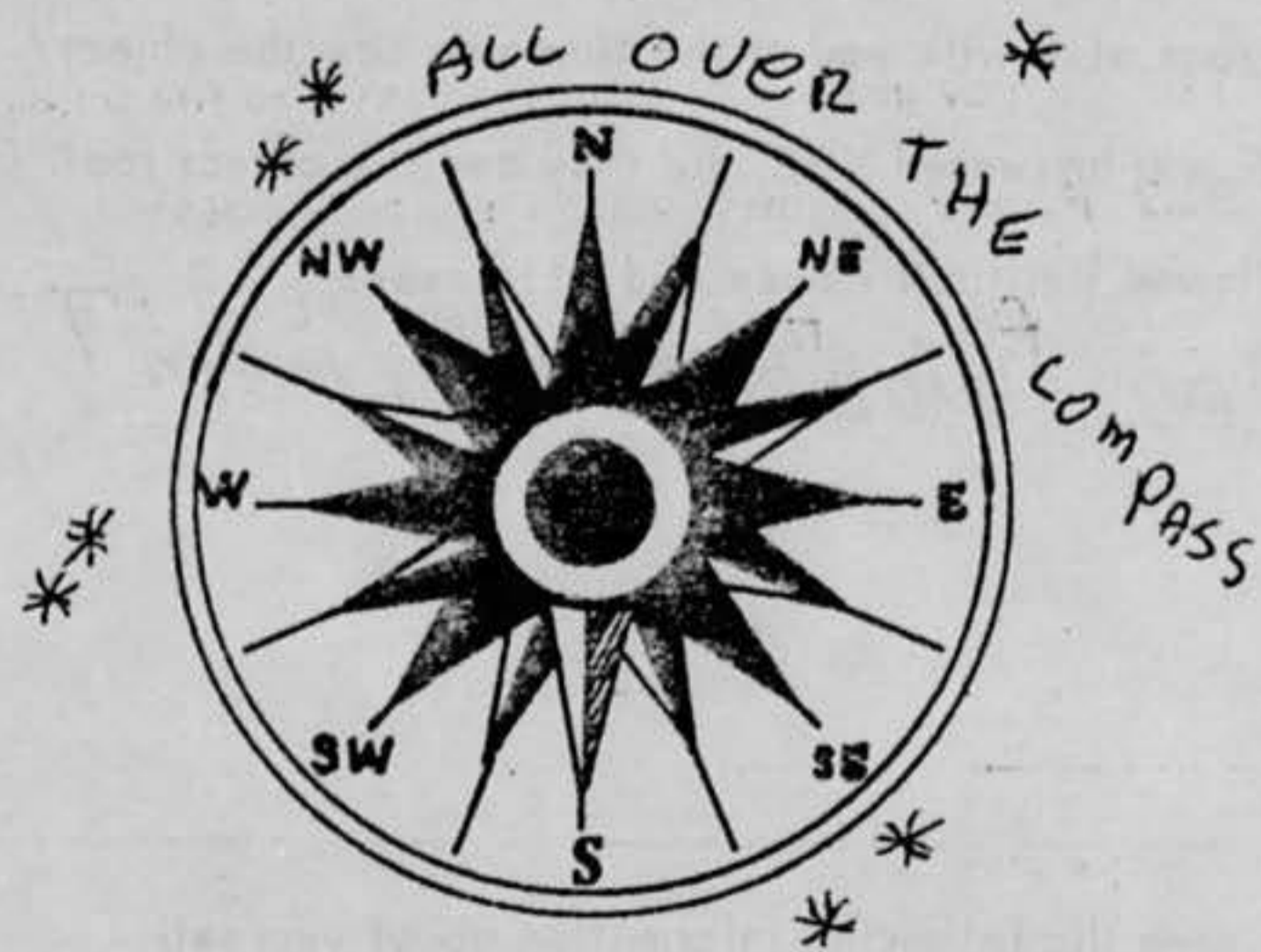
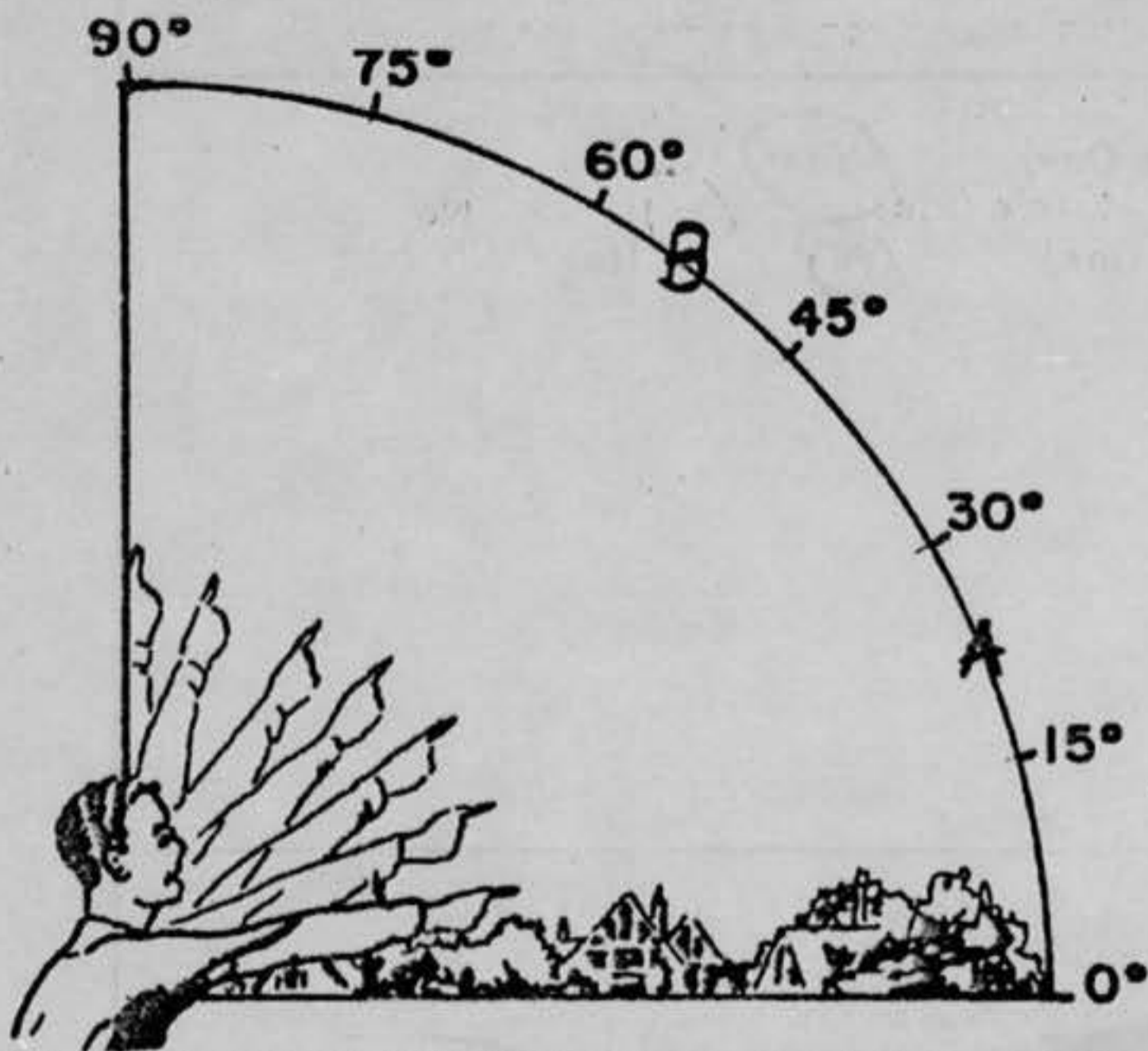

28. Draw a picture that will show the motion that the object or objects made. Place an "A" at the beginning of the path, a "B" at the end of the path, and show any changes in direction during the course.

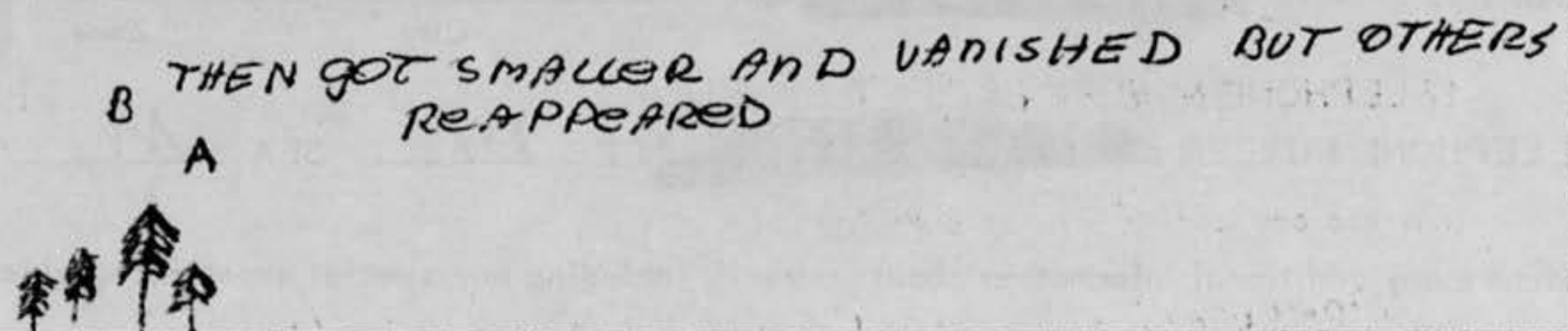

29. IF there was MORE THAN ONE object, then how many were there? 7 AT THE MOST AT ONE TIME
 Draw a picture of how they were arranged, and put an arrow to show the direction that they were traveling.

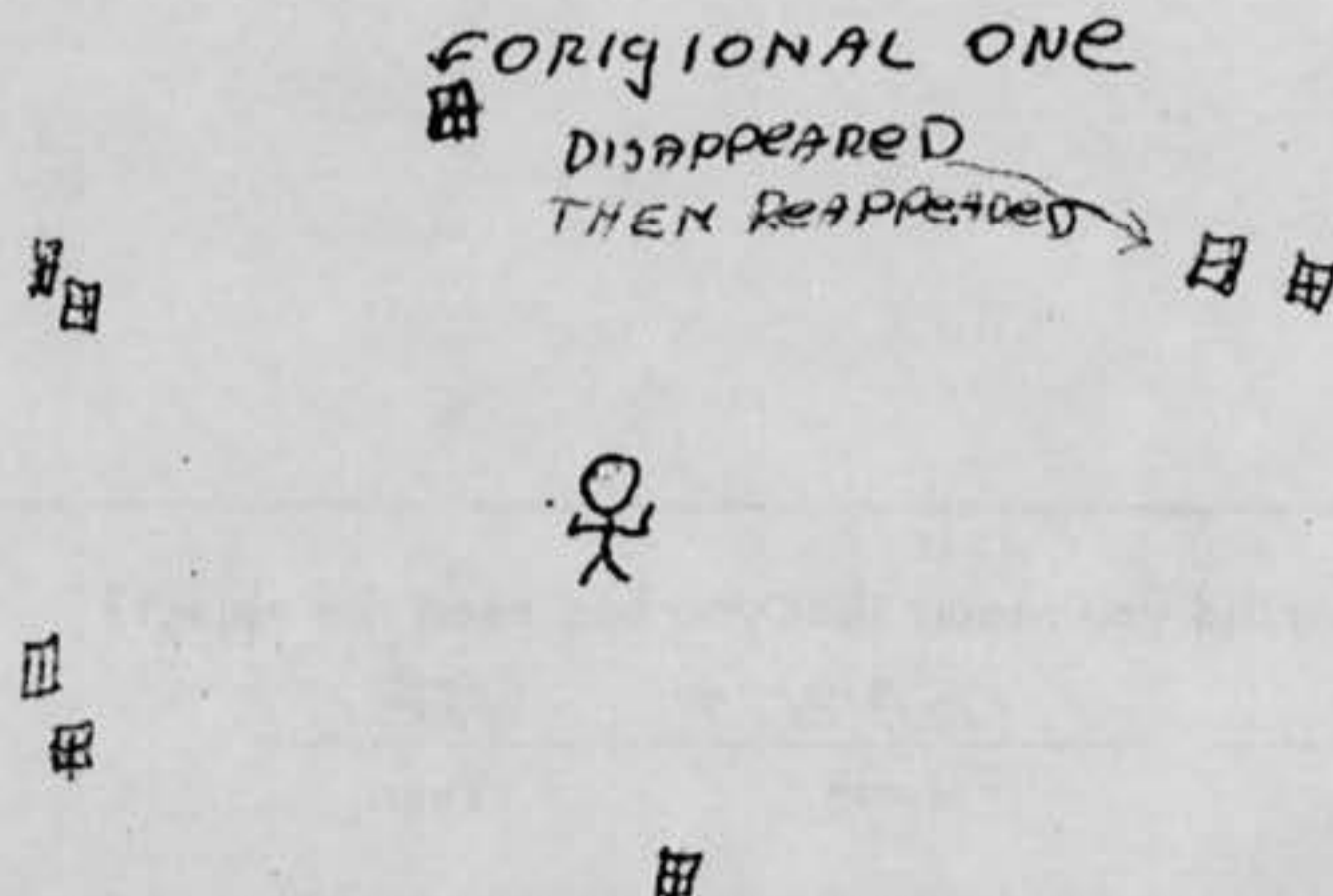

30. Have you ever seen this, or a similar object before. If so give date or dates and location.

NO

31. Was anyone else with you at the time you saw the object? (Circle One)

Yes

No

31.1 IF you answered YES, did they see the object too? (Circle One)

Yes

No

31.2 Please list their names and addresses:

ALL HUNDRED OF THEM?

32. Please give the following information about yourself:

NAME [REDACTED] [REDACTED] —
 Last Name First Name Middle Name

ADDRESS [REDACTED] Ave LINDWOOD — N.J.
 Street City Zone State

TELEPHONE NUMBER [REDACTED] AGE 19 SEX M

Indicate any additional information about yourself, including any special experience, which might be pertinent.

PRESENTLY A COLLEGE STUDENT

33. When and to whom did you report that you had seen the object?

31 MARCH 66
Day Month Year

U.S. AIR FORCE TECHNICAL INFORMATION

This questionnaire has been prepared so that you can give the U.S. Air Force as much information as possible concerning the unidentified aerial phenomenon that you have observed. Please try to answer as many questions as you possibly can. The information that you give will be used for research purposes. Your name will not be used in connection with any statements, conclusions, or publications without your permission. We request this personal information so that if it is deemed necessary, we may contact you for further details.

1. When did you see the object?

29 March 1966
Day Month Year

2. Time of day: ^{sighting:} 10 P.M.

Hour Minutes

(Circle One): A.M. or P.M.

3. Time Zone:

(Circle One): a. Eastern
 b. Central
 c. Mountain
 d. Pacific
 e. Other _____

(Circle One): a. Daylight Saving
 b. Standard

4. Where were you when you saw the object?

~~_____~~
Nearest Postal Address

Denniker,
City or Town

New Hampshire
State or County

5. How long was object in sight? (Total Duration)

6 — —
Hours Minutes Seconds

a. Certain c. Not very sure
 b. Fairly certain d. Just a guess

5.1 How was time in sight determined? From time sighted to the time they vanished.

5.2 Was object in sight continuously? Yes _____ No

6. What was the condition of the sky?

~~DAY~~
 a. Bright
 b. Cloudy

NIGHT
 a. Bright
 b. Cloudy

7. IF you saw the object during DAYLIGHT, where was the SUN located as you looked at the object?

(Circle One): a. In front of you d. To your left
 b. In back of you e. Overhead
 c. To your right f. Don't remember

8. IF you saw the object at NIGHT, what did you notice concerning the STARS and MOON?

8.1 STARS (Circle One):

- a. None
- b. A few
- c. Many
- d. Don't remember

8.2 MOON (Circle One):

- a. Bright moonlight
- b. Dull moonlight
- c. No moonlight - pitch dark
- d. Don't remember

9. What were the weather conditions at the time you saw the object?

CLOUDS (Circle One):

- a. Clear sky
- b. Hazy
- c. Scattered clouds
- d. Thick or heavy clouds

WEATHER (Circle One):

- a. Dry
- b. Fog, mist, or light rain
- c. Moderate or heavy rain
- d. Snow
- e. Don't remember

10. The object appeared: (Circle One):

- a. Solid
- b. Transparent
- c. Vapor

d. As a light - with the naked eye.
e. Don't remember

11. If it appeared as a light, was it brighter than the brightest stars? (Circle One):

- a. Brighter
- b. Dimmer
- c. About the same
- d. Don't know

11.1 Compare brightness to some common object:

a flood light

12. The edges of the object were:

- (Circle One):
- a. Fuzzy or blurred
 - b. Like a bright star
 - c. Sharply outlined
 - d. Don't remember

e. Other _____

13. Did the object:

(Circle One for each question)

- a. Appear to stand still at any time?
- b. Suddenly speed up and rush away at any time?
- c. Break up into parts or explode?
- d. Give off smoke?
- e. Change brightness?
- f. Change shape?
- g. Flash or flicker?
- h. Disappear and reappear?

- | | | |
|--------------------------------------|-------------------------------------|------------|
| <input checked="" type="radio"/> Yes | No | Don't know |
| Yes | <input checked="" type="radio"/> No | Don't know |
| Yes | <input checked="" type="radio"/> No | Don't know |
| Yes | <input checked="" type="radio"/> No | Don't know |
| <input checked="" type="radio"/> Yes | No | Don't know |
| Yes | <input checked="" type="radio"/> No | Don't know |
| <input checked="" type="radio"/> Yes | No | Don't know |
| <input checked="" type="radio"/> Yes | No | Don't know |

14. Did the object disappear while you were watching it? If so, how?

There were 4 objects. One seemed to fade out and come back again.

15. Did the object move behind something at any time, particularly a cloud?

(Circle One): Yes No Don't Know. IF you answered YES, then tell what it moved behind: _____

16. Did the object move in front of something at any time, particularly a cloud?

(Circle One): Yes No Don't Know. IF you answered YES, then tell what in front of: _____

17. Tell in a few words the following things about the object:

a. Sound none

b. Color Pattern: Bluish-green, Red (on the sides), Always followed by yellow.

18. We wish to know the angular size. Hold a match stick at arm's length in line with a known object and note how much of the object is covered by the head of the match. If you had performed this experiment at the time of the sighting, how much of the object would have been covered by the match head?

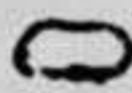
With the use of binoculars the object looked like a squashed down fluorescent tube. 

19. Draw a picture that will show the shape of the object or objects. Label and include in your sketch any details of the object that you saw such as wings, protrusions, etc., and especially exhaust trails or vapor trails.

Place an arrow beside the drawing to show the direction the object was moving.

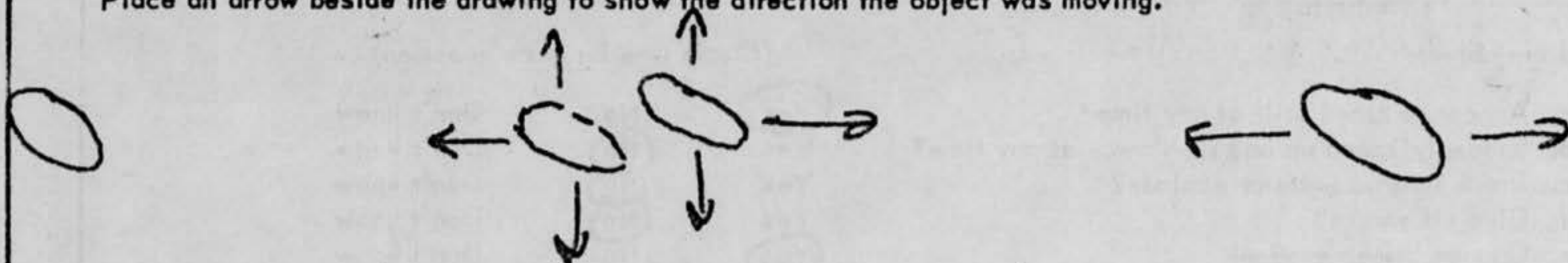

There were 4 objects. Three moved as above, and the fourth was stationary. It's funny, though, the two in the middle went up and down, back and forth, but, they never crossed each other.

20. Do you think you can estimate the speed of the object?

(Circle One)

Yes

No

IF you answered YES, then what speed would you estimate? _____

21. Do you think you can estimate how far away from you the object was?

(Circle One)

Yes

No

Very far.

IF you answered YES, then how far away would you say it was? _____

22. Where were you located when you saw the object?

(Circle One):

a. Inside a building

b. In a car

c. Outdoors

d. In an airplane (type) _____

e. At sea

f. Other _____

23. Were you (Circle One)

a. In the business section of a city?

b. In the residential section of a city?

c. In open countryside?

d. Near an airfield?

e. Flying over a city?

f. Flying over open country?

g. Other _____

24. IF you were MOVING IN AN AUTOMOBILE or other vehicle at the time, then complete the following questions:

24.1 What direction were you moving? (Circle One)

a. North

c. East

e. South

g. West

b. Northeast

d. Southeast

f. Southwest

h. Northwest

24.2 How fast were you moving? _____ miles per hour.

24.3 Did you stop at any time while you were looking at the object?

(Circle One)

Yes

No

25. Did you observe the object through any of the following?

a. Eyeglasses Yes No

b. Sun glasses Yes No

c. Windshield Yes No

d. Window glass Yes No

e. Binoculars Yes No

f. Telescope Yes No

g. Theodolite Yes No

h. Other _____

26. In order that you can give as clear a picture as possible of what you saw, describe in your own words a common object or objects which, when placed up in the sky, would give the same appearance as the object which you saw.

As I said before — a squashed down fluorescent tube is a good likeness.

27. In the following sketch, imagine that you are at the point shown. Place an "A" on the curved line to show how high the object was above the horizon (skyline) when you *first* saw it. Place a "B" on the same curved line to show how high the object was above the horizon (skyline) when you *last* saw it. Place an "A" on the compass when you *first* saw it. Place a "B" on the compass where you *last* saw the object.

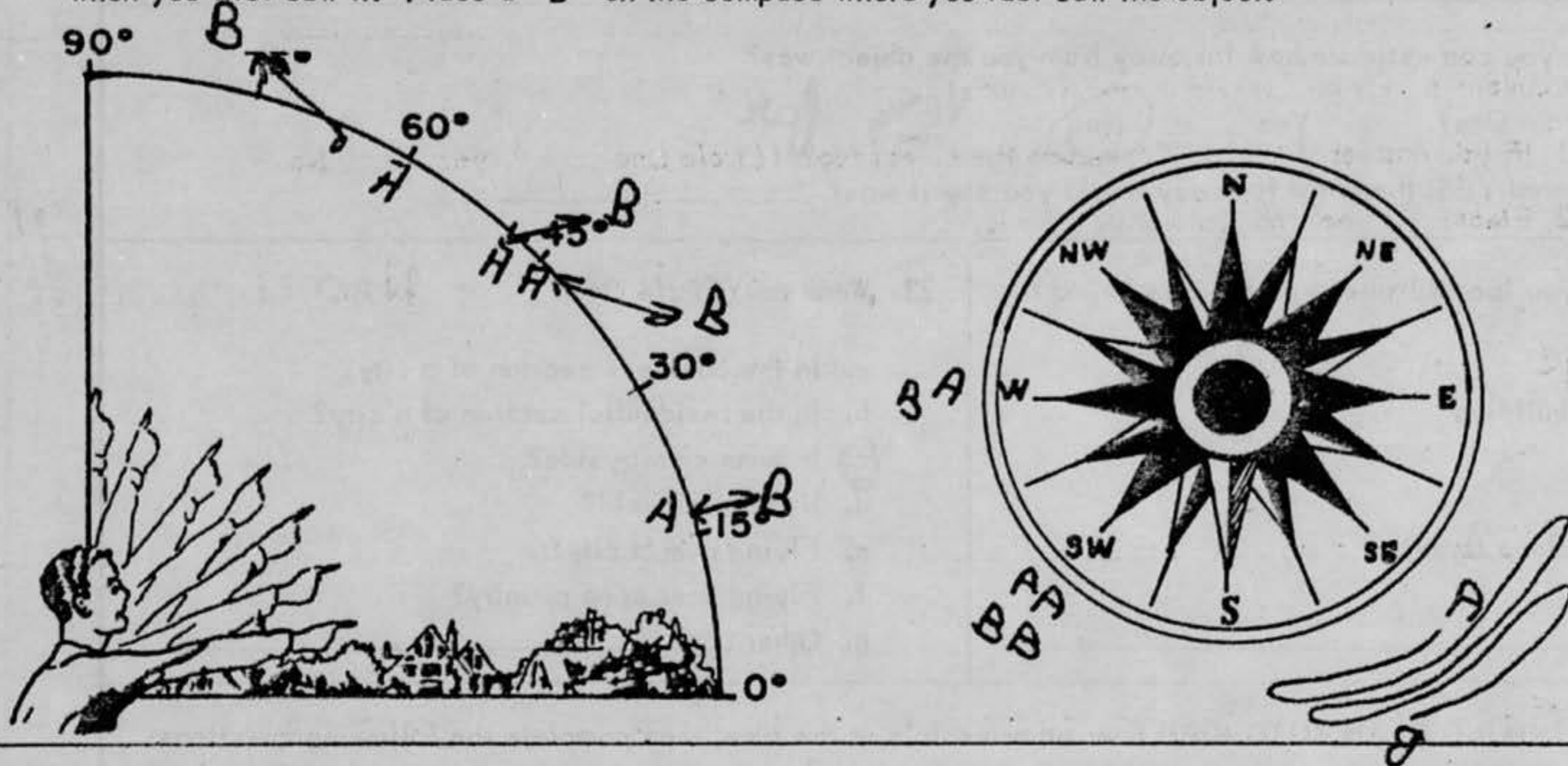

28. Draw a picture that will show the motion that the object or objects made. Place an "A" at the beginning of the path, a "B" at the end of the path, and show any changes in direction during the course.

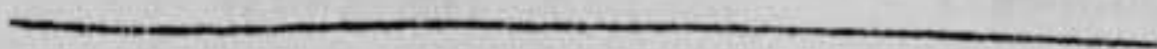

29. IF there was MORE THAN ONE object, then how many were there? 4
 Draw a picture of how they were arranged, and put an arrow to show the direction that they were traveling.

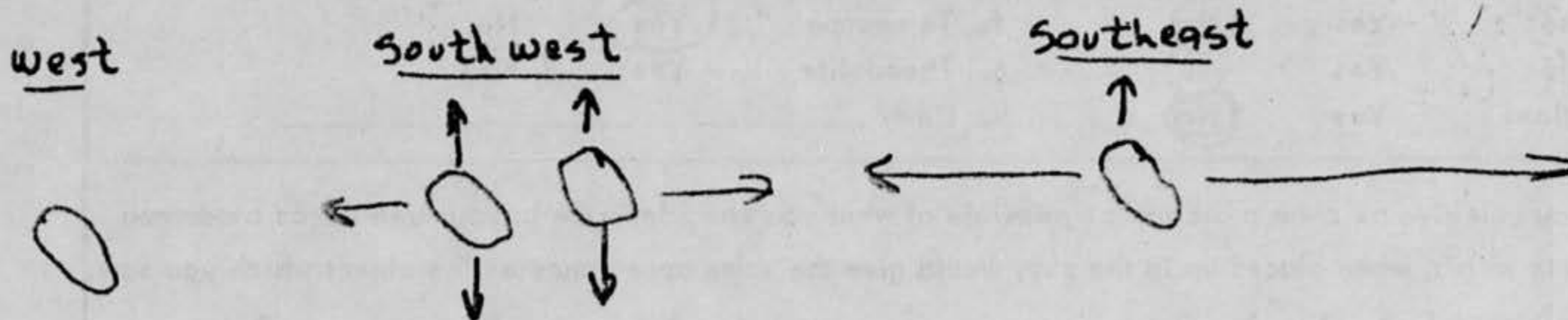

S/P
 Sirius 250° Az 5° elev. Spica 165° Az 35° elev
 Betelgeuse 275° Az 16° elev
 Jupiter 290° Az 15° elev
 Capella 310° Az 20-25° elev

34. Date you completed this questionnaire:

14 April 1966
Day Month Year

35. Information which you feel pertinent and which is not adequately covered in the specific points of the questionnaire or a narrative explanation of your sighting.

I think that everything was covered, but feel free to contact me at school at any time. It was quite an experience. Now, that I've seen something - I don't know.....

30. Have you ever seen this, or a similar object before. If so give date or dates and location.

no —

31. Was anyone else with you at the time you saw the object? (Circle One)

Yes No

31.1 IF you answered YES, did they see the object too? (Circle One)

Yes No

31.2 Please list their names and addresses:

there were over 100 students of New England College standing on the bridge with me.

32. Please give the following information about yourself:

NAME [redacted] Last Name, [redacted] First Name, [redacted] Middle Name

ADDRESS [redacted] Street, [redacted] City, [redacted] Zone, New Hampshire State

TELEPHONE NUMBER [redacted] AGE 19 SEX Male

Indicate any additional information about yourself, including any special experience, which might be pertinent.

I'm the Editor of the New England College Weekly Newspaper — I was pulled out of bed to "get a news story of the whole event," as my roommate put it.

33. When and to whom did you report that you had seen the object?

29 March 1966
Day Month Year

Chief of police - 3/29/66
WABC - New York - 3/29/66
NIOAP - 3/30/66

U.S. AIR FORCE TECHNICAL INFORMATION

This questionnaire has been prepared so that you can give the U.S. Air Force as much information as possible concerning the unidentified aerial phenomenon that you have observed. Please try to answer as many questions as you possibly can. The information that you give will be used for research purposes. Your name will ~~not~~ be used in connection with any statements, conclusions, or publications without your permission. We request this personal information so that if it is deemed necessary, we may contact you for further details.

<p>1. When did you see the object? OBJECTS</p> <p style="text-align: center;"> <u>29</u> <u>MARCH</u> <u>1966</u> <small>Day Month Year</small> </p>	<p>2. Time of day: <u>9</u> <u>45</u> TO 3 AM <small>Hour Minutes</small></p> <p>(Circle One): A.M. or (P.M.)</p>
<p>3. Time Zone:</p> <p>(Circle One): (a) Eastern b. Central c. Mountain d. Pacific e. Other _____</p> <p style="text-align: right;">(Circle One): a. Daylight Saving (b) Standard</p>	
<p>4. Where were you when you saw the object?</p> <p><u>[REDACTED]</u> <u>Henniker</u> <u>N.H.</u> <small>Nearest Postal Address City or Town State or County</small></p>	
<p>5. How long was object in sight? (Total Duration) <u>6</u> <u>45</u> <u>-</u> <small>Hours Minutes Seconds</small></p> <p>(a) Certain c. Not very sure b. Fairly certain d. Just a guess</p> <p>5.1 How was time in sight determined? <u>CLOCK</u></p> <p>5.2 Was object in sight continuously? Yes <u>✓</u> No _____</p>	
<p>6. What was the condition of the sky?</p> <p style="text-align: center;">DAY NIGHT</p> <p>a. Bright (a) Bright b. Cloudy b. Cloudy</p>	
<p>7. IF you saw the object during DAYLIGHT, where was the SUN located as you looked at the object?</p> <p>(Circle One): a. In front of you d. To your left b. In back of you e. Overhead c. To your right f. Don't remember</p>	

Astro (S/P)