

PROJECT 10073 RECORD CARD

1. DATE 7 Sep 61	2. LOCATION Troy, Ohio	12. CONCLUSIONS <input type="checkbox"/> Was Balloon <input type="checkbox"/> Probably Balloon <input type="checkbox"/> Possibly Balloon
3. DATE-TIME GROUP Local 1953 & 1958 GMT 000532Z & 0058Z	4. TYPE OF OBSERVATION <input checked="" type="checkbox"/> Ground-Visual <input type="checkbox"/> Ground-Radar <input type="checkbox"/> Air-Visual <input type="checkbox"/> Air-Intercept Radar	
5. PHOTOS <input type="checkbox"/> Yes <input checked="" type="checkbox"/> No	6. SOURCE Civilian	
7. LENGTH OF OBSERVATION 1-2 min	8. NUMBER OF OBJECTS 1	9. COURSE SW-NE
10. BRIEF SUMMARY OF SIGHTING 2 sightings, light, about like star, white glow approaching red, going away. 1st objt looked like satellite with 2nd as booster following. Vaport trail 100-200 yds following speed estimated 4-5 times that of jet a/c. Travel straight SW-NE. At about 30° elev. 5 min between objts		
11. COMMENTS Could not be satellite. Satellite would take 10-15 min to cover the distance observed. Witness also stated contrail or other evidence of propulsion occurring with objts. Sighting was probably high flying jet a/c as evidenced by speed and contrails.		

**U.S. AIR FORCE TECHNICAL INFORMATION SHEET
(SUMMARY DATA)**

In order that your information may be filed and coded as accurately as possible, please use the following space to write out a short description of the event that you observed. You may repeat information that you have already given in the questionnaire, and add any further comments, statements, or sketches that you believe are important. Try to present the details of the observation in the order in which they occurred. Additional pages of the same size paper may be attached if they are needed.

NAME _____
(Please Print)

SIGNATURE _____

DATE _____

(Do Not Write in This Space)

CODE:

*No ~~person~~ has since looked for the objects,
with negative results.*

PROJECT LOGS RECORD CARD

U.S. AIR FORCE TECHNICAL INFORMATION SHEET

This questionnaire has been prepared so that you can give the U.S. Air Force as much information as possible concerning the unidentified aerial phenomenon that you have observed. Please try to answer as many questions as you possibly can. The information that you give will be used for research purposes, and will be regarded as confidential material. Your name will not be used in connection with any statements, conclusions, or publications without your permission. We request this personal information so that, if it is deemed necessary, we may contact you for further details.

1. When did you see the object?

7 Sep 61
Day Month Year

2. Time of day:

1953 hrs + 1958 hr
Hour Minutes

(Circle One): A.M. or P.M.

3. Time Zone:

(Circle One): a. Eastern
b. Central
c. Mountain
d. Pacific
e. Other _____

(Circle One): a. Daylight Saving
b. Standard

4. Where were you when you saw the object?

[REDACTED]
Nearest Postal Address

Troy
City or Town

Ohio
State or Country

Additional remarks: _____

5. How long was object in sight?

_____ approx 1-2 minutes each if
Hours Minutes Seconds that long

5.1 How was time in sight determined?

a. Certain
b. Fairly certain

c. Not very sure
d. Just a guess

6. What was the condition of the sky?

DAY
a. Bright
b. Cloudy

NIGHT
a. Bright STARS NO MOON
b. Cloudy

7. IF you saw the object during DAYLIGHT, where was the SUN located as you looked at the object?

(Circle One): a. In front of you
b. In back of you
c. To your right

d. To your left
e. Overhead
f. Don't remember

8. IF you saw the object at NIGHT, what did you notice concerning the STARS and MOON?

8.1 STARS (Circle One):

- a. None
- b. A few
- c. Many
- d. Don't remember

8.2 MOON (Circle One):

- a. Bright moonlight
- b. Dull moonlight
- c. No moonlight — pitch dark
- d. Don't remember

9. The object appeared:

- (Circle One): a. As a light b. Shiny c. Dark d. Don't remember

10. If it appeared as a light, was it brighter than the brightest stars?

about the same

11. Did the object:

(Circle One for each question)

a. Appear to stand still at any time?	Yes	<input checked="" type="radio"/> No	Don't Know
b. Suddenly speed up and rush away at any time?	Yes	<input checked="" type="radio"/> No	Don't Know
c. Break up into parts or explode?	Yes	<input checked="" type="radio"/> No	Don't Know
d. Give off smoke?	Yes	<input checked="" type="radio"/> No	Don't Know
e. Change brightness?	<input checked="" type="radio"/> Yes	No	Don't Know
f. Change shape?	Yes	<input checked="" type="radio"/> No	Don't Know
g. Flash or flicker?	Yes	<input checked="" type="radio"/> No	Don't Know
h. Disappear and reappear?	Yes	<input checked="" type="radio"/> No	Don't Know

12. Did the object move behind something at any time, particularly a cloud?

(Circle One): Yes No Don't Know. IF you answered YES, then tell what it moved behind: _____

13. Did the object move in front of something at any time, particularly a cloud?

(Circle One): Yes No Don't Know. IF you answered YES, then tell what in front of: _____

14. Did the object appear: (Circle One): a. Solid b. Transparent c. Vapor d. Don't Know

15. Did you observe the object through any of the following?

a. Eyeglasses	Yes	No	e. Binoculars	Yes	No
b. Sun glasses	Yes	No	f. Telescope	Yes	No
c. Windshield	Yes	No	g. Theodolite	Yes	No
d. Window glass	Yes	No	h. Other	<i>naked eye</i>	

16. Tell in a few words the following things about the object.

a. Sound None

b. Color white^{glow} approaching, red going away

17. Draw a picture that will show the shape of the object or objects. Label and include in your sketch any details of the object that you saw such as wings, protrusions, etc., and especially exhaust trails or vapor trails. Place an arrow beside the drawing to show the direction the object was moving.

1st one looked like satellite with the 2nd one being the trailing booster. vapor tail about 100-200 yds behind following it across sky. Definitely evidence of propulsion. 4-5 times a jet fighter.

18. The edges of the object were:

- (Circle One):
- a. Fuzzy or blurred
 - b. Like a bright star
 - c. Sharply outlined
 - d. Don't remember

e. Other like satellite

19. IF there was MORE THAN ONE object, then how many were there? 2

Draw a picture of how they were arranged, and put an arrow to show the direction that they were traveling.

5 minutes between objects

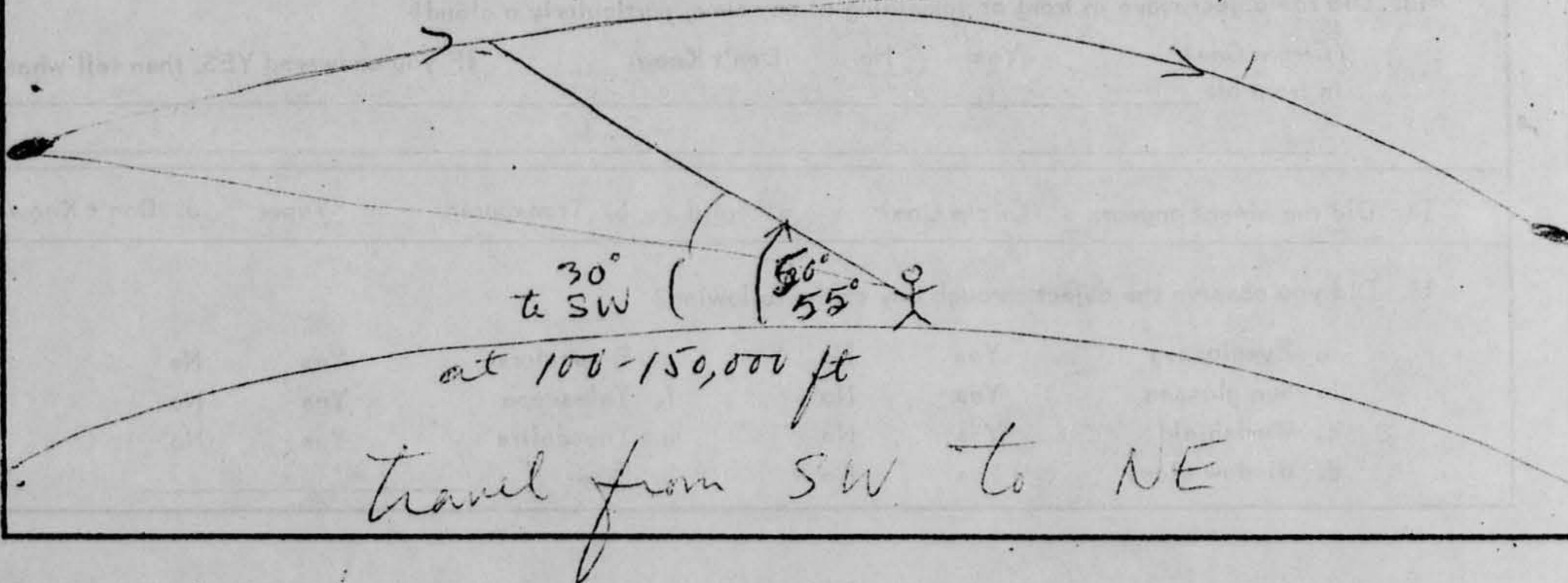

20. Draw a picture that will show the motion that the object or objects made. Place an "A" at the beginning of the path, a "B" at the end of the path, and show any changes in direction during the course.

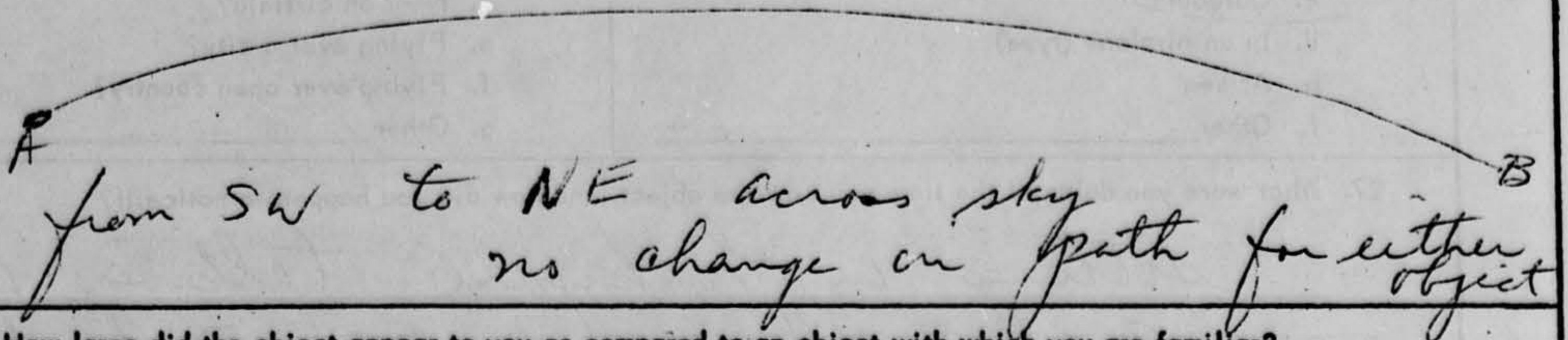

21. How large did the object appear to you as compared to an object with which you are familiar?

~~about size of jet fighter~~

22. We wish to know the angular size. Hold a match stick at arm's length in line with a known object and note how much of the object is covered by the head of the match. If you had performed this experiment at the time of the sighting, how much of the object would have been covered by the match head?

larger than matchhead



23. Did the object disappear while you were watching it? If so, how?

yes ~~went beyond horizon in both~~

24. In order that you can give as clear a picture as possible of what you saw, describe in your own words a common object or objects which, when placed up in the sky, would give the same appearance as the object which you saw.

satellite and booster trailing.

<p>25. Where were you located when you saw the object? (Circle One):</p> <p>a. Inside a building b. In a car <u>c. Outdoors</u> d. In an airplane (type) e. At sea f. Other _____</p>	<p>26. Were you (Circle One)</p> <p>a. In the business section of a city? <u>b. In the residential section of a city?</u> c. In open countryside? d. Near an airfield? e. Flying over a city? f. Flying over open country? g. Other _____</p>												
<p>27. What were you doing at the time you saw the object, and how did you happen to notice it?</p> <p style="text-align: center;"><i>sitting in backyard talking with a neighbor I just noticed the object traveling along. More than coincidental glance at the sky, this man is weather man (15 yrs).</i></p>													
<p>28. IF you were MOVING IN AN AUTOMOBILE or other vehicle at the time, then complete the following questions:</p> <p>28.1 What direction were you moving? (Circle One)</p> <table style="width: 100%; border: none;"> <tr> <td style="width: 25%;">a. North</td> <td style="width: 25%;">c. East</td> <td style="width: 25%;">e. South</td> <td style="width: 25%;">g. West</td> </tr> <tr> <td>b. Northeast</td> <td>d. Southeast</td> <td>f. Southwest</td> <td>h. Northwest</td> </tr> </table> <p>28.2 How fast were you moving? _____ miles per hour.</p> <p>28.3 Did you stop at any time while you were looking at the object? (Circle One) Yes No</p>		a. North	c. East	e. South	g. West	b. Northeast	d. Southeast	f. Southwest	h. Northwest				
a. North	c. East	e. South	g. West										
b. Northeast	d. Southeast	f. Southwest	h. Northwest										
<p>29. What direction were you looking when you first saw the object? (Circle One)</p> <table style="width: 100%; border: none;"> <tr> <td style="width: 25%;">a. North</td> <td style="width: 25%;">c. East</td> <td style="width: 25%;">e. South</td> <td style="width: 25%;"><u>g. West</u></td> </tr> <tr> <td>b. Northeast</td> <td>d. Southeast</td> <td>f. Southwest</td> <td>h. Northwest</td> </tr> <tr> <td></td> <td></td> <td></td> <td>i. Overhead</td> </tr> </table>		a. North	c. East	e. South	<u>g. West</u>	b. Northeast	d. Southeast	f. Southwest	h. Northwest				i. Overhead
a. North	c. East	e. South	<u>g. West</u>										
b. Northeast	d. Southeast	f. Southwest	h. Northwest										
			i. Overhead										
<p>30. What direction were you looking when you last saw the object? (Circle One)</p> <table style="width: 100%; border: none;"> <tr> <td style="width: 25%;"><u>b. Northeast</u></td> <td style="width: 25%;">c. East</td> <td style="width: 25%;">e. South</td> <td style="width: 25%;">g. West</td> </tr> <tr> <td></td> <td>d. Southeast</td> <td>f. Southwest</td> <td>h. Northwest</td> </tr> <tr> <td></td> <td></td> <td></td> <td>i. Overhead</td> </tr> </table>		<u>b. Northeast</u>	c. East	e. South	g. West		d. Southeast	f. Southwest	h. Northwest				i. Overhead
<u>b. Northeast</u>	c. East	e. South	g. West										
	d. Southeast	f. Southwest	h. Northwest										
			i. Overhead										
<p>31. If you are familiar with bearing terms (angular direction), try to estimate the number of degrees the object was from true North (thru east) and also the number of degrees it was upward from the horizon (elevation).</p> <p>31.1 When it first appeared:</p> <p>a. From true North _____ degrees. b. From horizon <u>30°</u> degrees.</p> <p>31.2 When it disappeared:</p> <p>a. From true North _____ degrees. b. From horizon <u>30°</u> degrees.</p>													

34. What were the weather conditions at the time you saw the object?

CLOUDS (Circle One)

- a. Clear sky
 b. Hazy
 c. Scattered clouds
 d. Thick or heavy clouds

WEATHER (Circle One)

- a. Dry
 b. Fog, mist, or light rain
 c. Moderate or heavy rain
 d. Snow
 e. Don't remember

35. When and to whom did you report that you had seen the object?

8 Day Sept Month 61 Year

36. Was anyone else with you at the time you saw the object?

(Circle One) Yes No

36.1 IF you answered YES, did they see the object too?

(Circle One) Yes No

36.2 Please list their names and addresses:

 Troy, Ohio

37. Was this the first time that you had seen an object or objects like this?

(Circle One) Yes No

37.1 IF you answered NO, then when, where, and under what circumstances did you see other ones?

In Weather business for 15 years
so has seen many objects
and aerial phenomena.

38. In your opinion what do you think the object was and what might have caused it?

Satellite and booster tracking.

32. In the following sketch, imagine that you are at the point shown. Place an "A" on the curved line to show how high the object was above the horizon (skyline) when you *first* saw it. Place a "B" on the same curved line to show how high the object was above the horizon (skyline) when you *last* saw it.

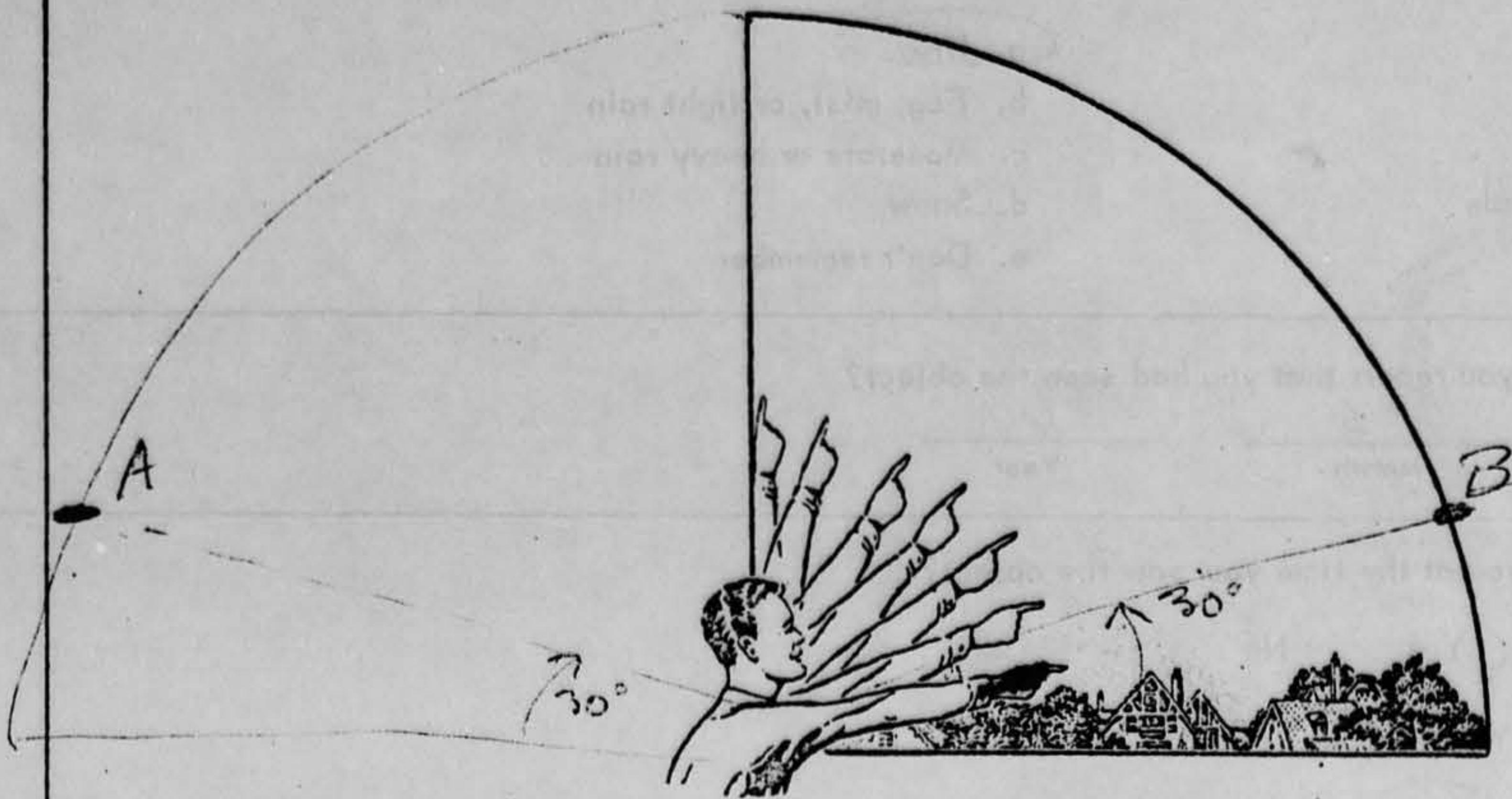

33. In the following larger sketch place an "A" at the position the object was when you *first* saw it, and a "B" at its position when you *last* saw it. Refer to smaller sketch as an example of how to complete the larger sketch.

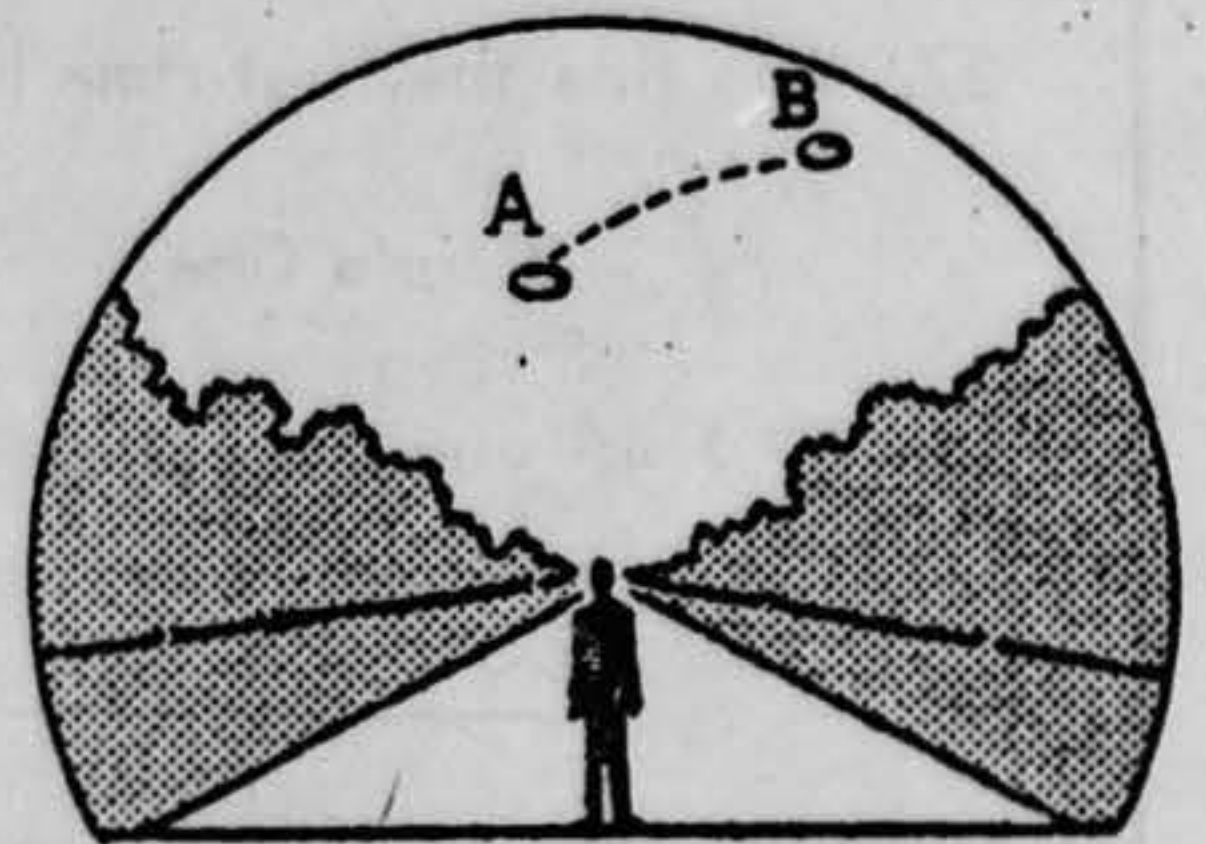
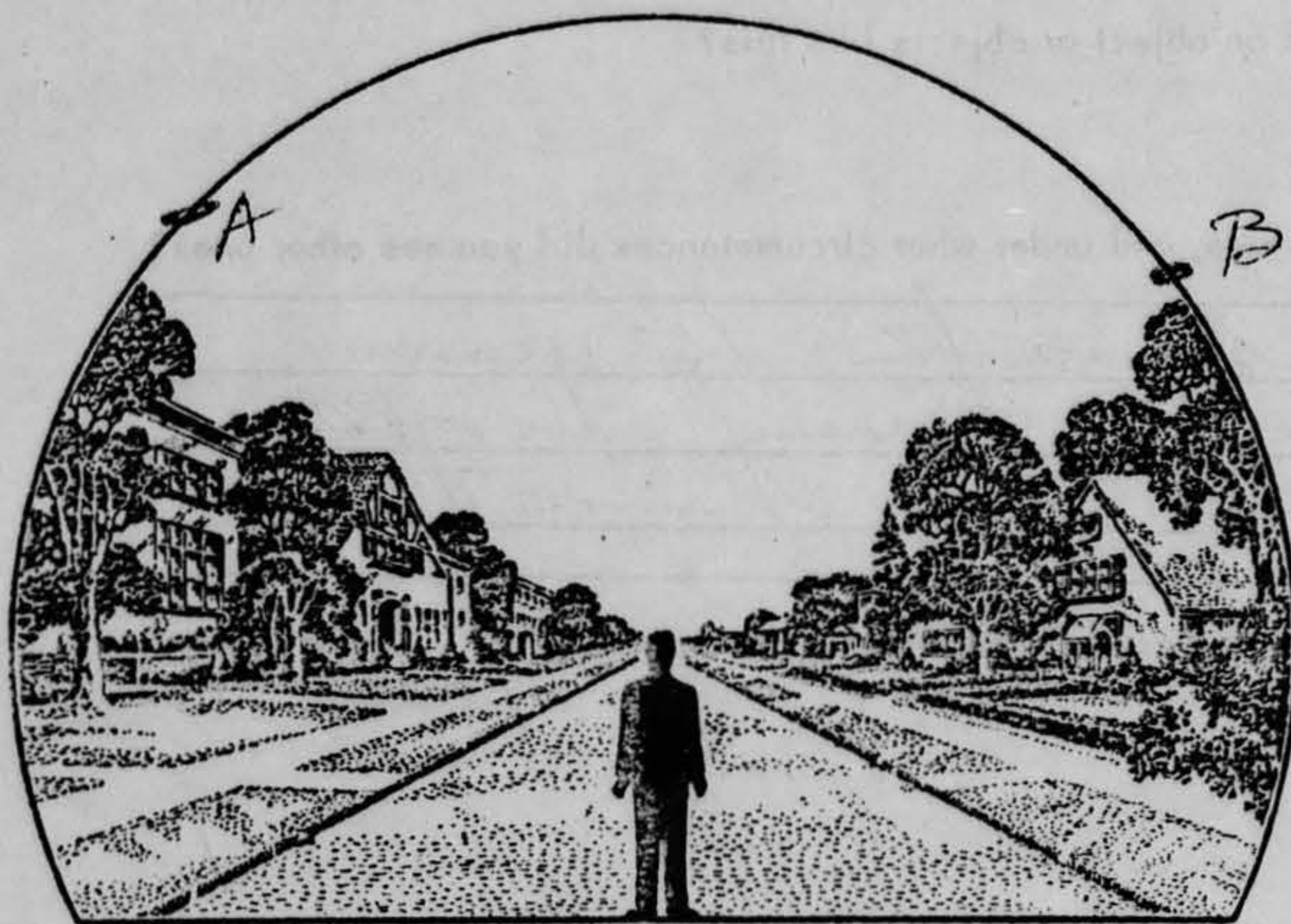

39. Do you think you can estimate the speed of the object?

(Circle One) Yes No

IF you answered YES, then what speed would you estimate?

4-5 times that of a jet fighter

40. Do you think you can estimate how far away from you the object was?

(Circle One) Yes No

IF you answered YES, then how far away would you say it was?

100-150,000 ft

41. Please give the following information about yourself:

NAME

First Name

Middle Name

ADDRESS

Street

City

Zone

State

TELEPHONE NUMBER

Age

Sex

M

Weather Station
Huber Hts Area

Indicate any additional information about yourself, including any education, which might be pertinent.

Weather man for 15 years. Is at
all day for further info

42. Date you completed this questionnaire:

8

Sep.

61

Day

Month

Year

The objects were both sighted in the West moving to the NE. The vapor trail was not like that of an a/cvt vapor trail in that it did not spread out. It remained with the objects. The objects appeared as a white glow at first, then after passing to the NE the object appeared red. The highest elevation was about 10,000 ft. There was about 5 minutes between the first and second sighting.