

ANONYMOUS

PROJECT 10073 RECORD CARD

1. DATE 27 Aug 60	2. LOCATION Centerville, Ohio		12. CONCLUSIONS <input type="checkbox"/> Was Balloon <input type="checkbox"/> Probably Balloon <input type="checkbox"/> Possibly Balloon
3. DATE-TIME GROUP Local 2020 GMT 28/0120Z	4. TYPE OF OBSERVATION <input checked="" type="checkbox"/> Ground-Visual <input type="checkbox"/> Ground-Radar <input type="checkbox"/> Air-Visual <input type="checkbox"/> Air-Intercept Radar		<input type="checkbox"/> Was Aircraft <input type="checkbox"/> Probably Aircraft <input type="checkbox"/> Possibly Aircraft
5. PHOTOS <input type="checkbox"/> Yes <input checked="" type="checkbox"/> No	6. SOURCE Not given		<input checked="" type="checkbox"/> Was Astronomical Altair <input type="checkbox"/> Probably Astronomical <input type="checkbox"/> Possibly Astronomical
7. LENGTH OF OBSERVATION 5 min	8. NUMBER OF OBJECTS one	9. COURSE stationary	<input type="checkbox"/> Other _____ <input type="checkbox"/> Insufficient Data for Evaluation <input type="checkbox"/> Unknown
10. BRIEF SUMMARY OF SIGHTING Object that appeared to be a star was seen in the south at 60-80° above the horizon. It appeared to move from side to side. Was not seen to disappear.		11. COMMENTS The star Altair was in the position given by the witnesses, which is probably the cause for this sighting.	

39. Do you think you can estimate the speed of the object?

(Circle One)

Yes

No

IF you answered YES, then what speed would you estimate? _____

40. Do you think you can estimate how far away from you the object was?

(Circle One)

Yes

No

IF you answered YES, then how far away would you say it was? _____

41. Please give the following information about yourself:

NAME DID NOT WISH TO GIVE PERSONAL INFORMATION
Last Name First Name Middle Name

ADDRESS _____
Street City Zone State

TELEPHONE NUMBER _____

Age _____ Sex _____

Indicate any additional information about yourself, including any education, which might be pertinent.

42. Date you completed this questionnaire:

27

Day

AUG

Month

1960

Year

U.S. AIR FORCE TECHNICAL INFORMATION SHEET
(SUMMARY DATA)

In order that your information may be filed and coded as accurately as possible, please use the following space to write out a short description of the event that you observed. You may repeat information that you have already given in the questionnaire, and add any further comments, statements, or sketches that you believe are important. Try to present the details of the observation in the order in which they occurred. Additional pages of the same size paper may be attached if they are needed.

NAME _____
(Please Print)

(Do Not Write in This Space)

CODE:

SIGNATURE _____

DATE _____

A body which looked like a star was seen in the South at an altitude almost straight up. It was higher than the bright star in the South (Jupiter). This body appeared to move from side to side.

OD's note. After the report was made I went out to observe the area of the sky ^{marked} the object appeared. Only the brighter stars were visible. The ones I noticed were Jupiter, Vega, Altair and Deneb. At times the intensity of these stars faded because of cloud movement. The moon was also visible.

UFO ANALYSIS SHEET

41

Location Centerville, Ohio

Date 27 Aug 1960 Hour (3) 2020

WX Hazy

Description One object that appeared to be a star was seen in the south at 60-80 deg above the horizon. It appeared to move from side to side. The Object was viewed for 5 minutes, but was not seen to disappear.

Direction of Motion Stationary

Satellite: (AFCIN-4F3, Phone 69219) Ruled out

Astronomical Phenomena (Meteor, Comet, Planet, etc) Prob Altair

Radar Analysis (AFCIN-4E1) None

Natural Phenomena (Ball Lightning, etc) -----

Aircraft, Balloons, Airships, etc. Ruled out

Other _____

Evaluation of Source Reliability Unreliable

Analysis and Conclusions: The witness reporting the sighting was lying in a hammock. It is highly doubtful that he would be looking directly overhead where the star Vega was located. However, the star Altair was located at approx 50 deg above the horizon in the SSE. The witnesses probably was looking at Altair, and they had the impression that it was moving do to looking at it through the haze.

AEROSPACE TECHNICAL INTELLIGENCE CENTER
UNITED STATES AIR FORCE
WRIGHT-PATTERSON AIR FORCE BASE
OHIO



REPLY TO
ATTN OF: AFCIN-4X2

29 AUG 1960

SUBJECT: Extract from Duty Officers' Report

TO: AFCIN-4E2 (Major Friend)

The following, extracted from Captain Morton's Report dated 27 Aug 1960, is quoted for your information.

2020 hours, A UFO report was made from centerville (report attached). Sky conditions were observed and local facilities were contacted for clues. The Sulphur Grove weather station reported it had a weather balloon ESE of its station which broke and started descending from 90,000 feet at 2000 hours.

A handwritten signature in dark ink, appearing to read "John C. McNeill", written over a horizontal line.

1 Atch
UFO Report

JOHN C. McNEILL
Captain, USAF
AFCIN-4X1

REPORT FILED BY CAPT. PORTER, ATIC 00
AFTER INCIDENT WAS REPORTED BY TELEPHONE.
SOME OF THE INFORMATION WAS NOT SPECIFICALLY
ANSWERED AND THE IMPRESSIONS OF THE
DUTY OFFICER ARE GIVEN.

U.S. AIR FORCE TECHNICAL INFORMATION SHEET

This questionnaire has been prepared so that you can give the U.S. Air Force as much information as possible concerning the unidentified aerial phenomenon that you have observed. Please try to answer as many questions as you possibly can. The information that you give will be used for research purposes, and will be regarded as confidential material. Your name will not be used in connection with any statements, conclusions, or publications without your permission. We request this personal information so that, if it is deemed necessary, we may contact you for further details.

1. When did you see the object?

27 AUG 1960
Day Month Year

2. Time of day: 2020
Hour Minutes

(Circle One): A.M. or P.M.

3. Time Zone:

(Circle One): a. Eastern
b. Central
c. Mountain
d. Pacific
e. Other _____

(Circle One): a. Daylight Saving
b. Standard

4. Where were you when you saw the object?

Nearest Postal Address

CENTERVILLE OHIO
City or Town State or Country

Additional remarks: _____

5. How long was object in sight?

Hours

5
Minutes

Seconds

5.1 How was time in sight determined?

a. Certain
b. Fairly certain

c. Not very sure
d. Just a guess

6. What was the condition of the sky?

DAY
a. Bright
b. Cloudy

NIGHT
a. Bright
b. Cloudy HAZY

7. IF you saw the object during DAYLIGHT, where was the SUN located as you looked at the object?

(Circle One): a. In front of you
b. In back of you
c. To your right

d. To your left
e. Overhead
f. Don't remember

8. IF you saw the object at NIGHT, what did you notice concerning the STARS and MOON?

8.1 STARS (Circle One):

- a. None
 b. A few
 c. Many
 d. Don't remember

8.2 MOON (Circle One):

- a. Bright moonlight
 b. Dull moonlight
 c. No moonlight — pitch dark
 d. Don't remember

9. The object appeared:

(Circle One): a. As a light b. Shiny c. Dark d. Don't remember

10. If it appeared as a light, was it brighter than the brightest stars? *No*

11. Did the object:

(Circle One for each question).

- | | | | |
|---|--------------------------------------|-------------------------------------|---|
| a. Appear to stand still at any time? | <input checked="" type="radio"/> Yes | <input type="radio"/> No | <input type="radio"/> Don't Know |
| b. Suddenly speed up and rush away at any time? | <input type="radio"/> Yes | <input checked="" type="radio"/> No | <input type="radio"/> Don't Know |
| c. Break up into parts or explode? | <input type="radio"/> Yes | <input checked="" type="radio"/> No | <input type="radio"/> Don't Know |
| d. Give off smoke? | <input type="radio"/> Yes | <input checked="" type="radio"/> No | <input type="radio"/> Don't Know |
| e. Change brightness? | <input checked="" type="radio"/> Yes | <input type="radio"/> No | <input type="radio"/> Don't Know |
| f. Change shape? | <input type="radio"/> Yes | <input checked="" type="radio"/> No | <input type="radio"/> Don't Know |
| g. Flash or flicker? | <input type="radio"/> Yes | <input type="radio"/> No | <input checked="" type="radio"/> Don't Know |
| h. Disappear and reappear? | <input type="radio"/> Yes | <input type="radio"/> No | <input type="radio"/> Don't Know |

12. Did the object move behind something at any time, particularly a cloud?

(Circle One): Yes No Don't Know. IF you answered YES, then tell what it moved behind: _____

13. Did the object move in front of something at any time, particularly a cloud?

(Circle One): Yes No Don't Know. IF you answered YES, then tell what in front of: _____

14. Did the object appear: (Circle One): a. Solid b. Transparent c. Vapor d. Don't Know

15. Did you observe the object through any of the following?

- | | | | | | |
|-----------------|-----|----|---------------|----------------|----|
| a. Eyeglasses | Yes | No | e. Binoculars | Yes | No |
| b. Sun glasses | Yes | No | f. Telescope | Yes | No |
| c. Windshield | Yes | No | g. Theodolite | Yes | No |
| d. Window glass | Yes | No | h. Other | <u>UNKNOWN</u> | |

16. Tell in a few words the following things about the object.

a. Sound NONE

b. Color APPEARED AS A STAR

17. Draw a picture that will show the shape of the object or objects. Label and include in your sketch any details of the object that you saw such as wings, protrusions, etc., and especially exhaust trails or vapor trails. Place an arrow beside the drawing to show the direction the object was moving.

18. The edges of the object were:

- (Circle One):
- a. Fuzzy or blurred
 - b. Like a bright star
 - c. Sharply outlined
 - d. Don't remember

e. Other _____

19. IF there was MORE THAN ONE object, then how many were there? ONE

Draw a picture of how they were arranged, and put an arrow to show the direction that they were traveling.

20. Draw a picture that will show the motion that the object or objects made. Place an "A" at the beginning of the path, a "B" at the end of the path, and show any changes in direction during the course.

OBJECT APPEARED TO MOVE FROM SIDE TO SIDE.

21. How large did the object appear to you as compared to an object with which you are familiar?

22. We wish to know the angular size. Hold a match stick at arm's length in line with a known object and note how much of the object is covered by the head of the match. If you had performed this experiment at the time of the sighting, how much of the object would have been covered by the match head?

23. Did the object disappear while you were watching it? If so, how?

No

24. In order that you can give as clear a picture as possible of what you saw, describe in your own words a common object or objects which, when placed up in the sky, would give the same appearance as the object which you saw.

25. Where were you located when you saw the object?
(Circle One):

- a. Inside a building
- b. In a car
- c. Outdoors
- d. In an airplane (type)
- e. At sea
- f. Other _____

26. Were you (Circle One)

- a. In the business section of a city?
- b. In the residential section of a city?
- c. In open countryside?
- d. Near an airfield?
- e. Flying over a city?
- f. Flying over open country?
- g. Other _____

27. What were you doing at the time you saw the object, and how did you happen to notice it?

LAYING IN A HAMMOCK

28. IF you were MOVING IN AN AUTOMOBILE or other vehicle at the time, then complete the following questions:

28.1 What direction were you moving? (Circle One)

- | | | | |
|--------------|--------------|--------------|--------------|
| a. North | c. East | e. South | g. West |
| b. Northeast | d. Southeast | f. Southwest | h. Northwest |

28.2 How fast were you moving? _____ miles per hour.

28.3 Did you stop at any time while you were looking at the object?

(Circle One) Yes No

29. What direction were you looking when you first saw the object? (Circle One)

- | | | | |
|--------------|--------------|-----------------|--------------|
| a. North | c. East | <u>e. South</u> | g. West |
| b. Northeast | d. Southeast | f. Southwest | h. Northwest |
| | | | i. Overhead |

30. What direction were you looking when you last saw the object? (Circle One)

- | | | | |
|--------------|--------------|-----------------|--------------|
| a. North | c. East | <u>e. South</u> | g. West |
| b. Northeast | d. Southeast | f. Southwest | h. Northwest |
| | | | i. Overhead |

31. If you are familiar with bearing terms (angular direction), try to estimate the number of degrees the object was from true North (thru east) and also the number of degrees it was upward from the horizon (elevation).

31.1 When it first appeared:

- a. From true North _____ degrees.
- b. From horizon 60 TO 80 degrees.

31.2 When it disappeared:

- a. From true North _____ degrees.
- b. From horizon _____ degrees.

32. In the following sketch, imagine that you are at the point shown. Place an "A" on the curved line to show how high the object was above the horizon (skyline) when you *first* saw it. Place a "B" on the same curved line to show how high the object was above the horizon (skyline) when you *last* saw it.

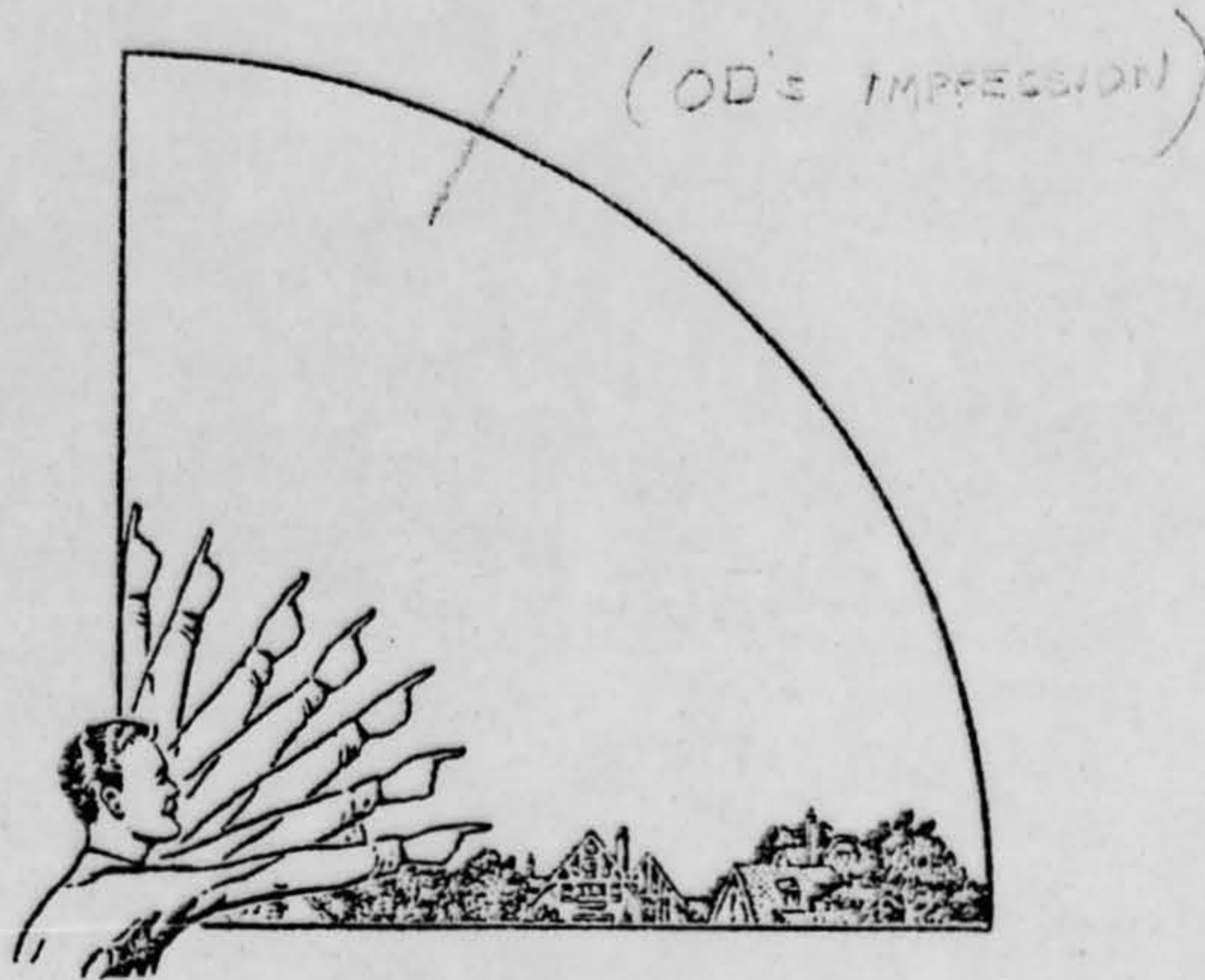

33. In the following larger sketch place an "A" at the position the object was when you *first* saw it, and a "B" at its position when you *last* saw it. Refer to smaller sketch as an example of how to complete the larger sketch.

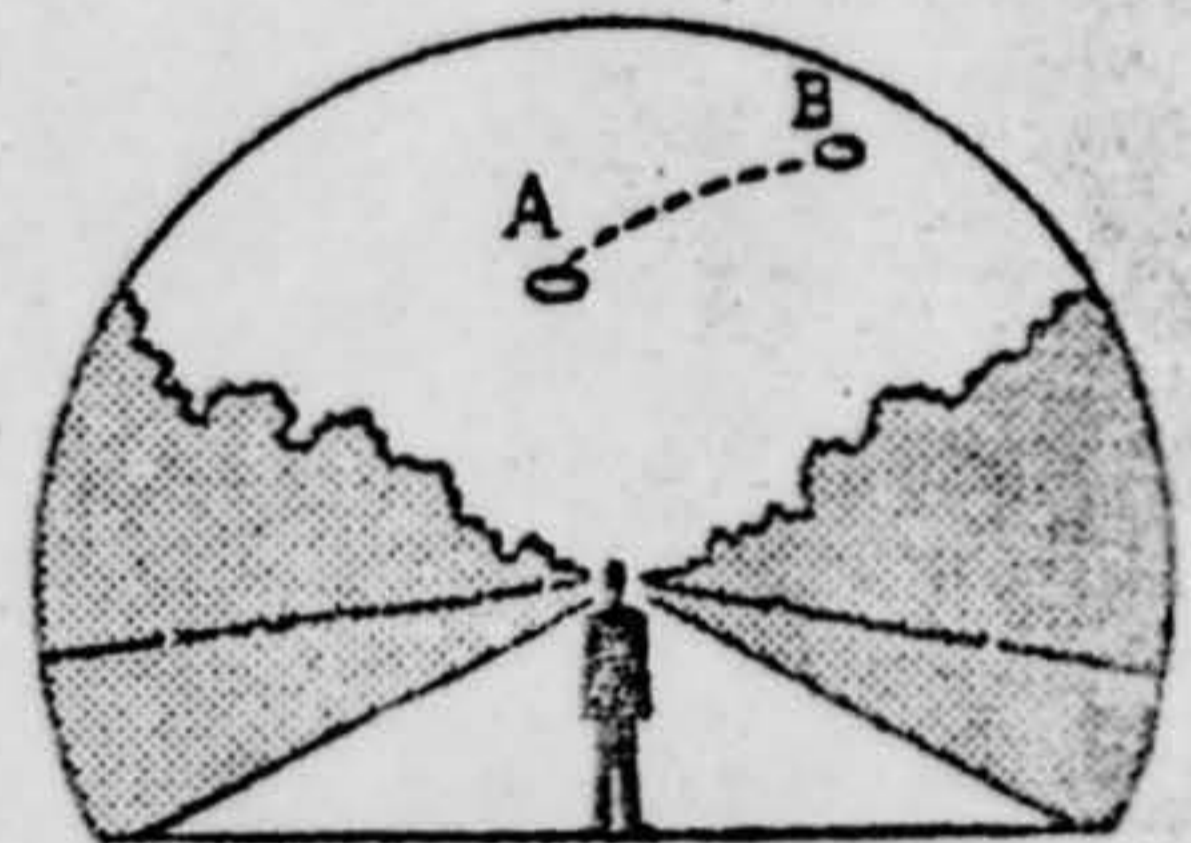
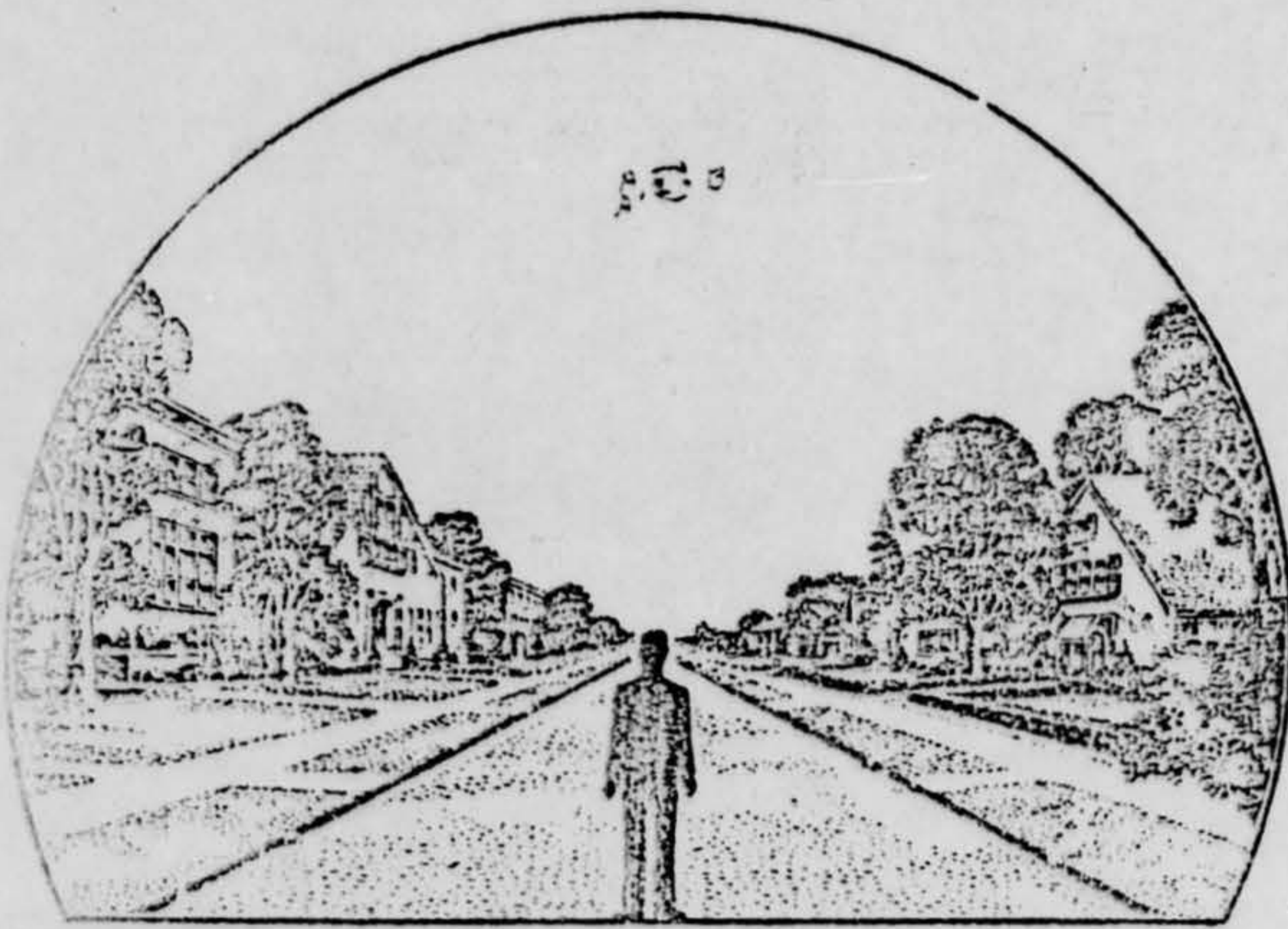

34. What were the weather conditions at the time you saw the object?

CLOUDS (Circle One)

- a. Clear sky
b. Hazy
 c. Scattered clouds
 d. Thick or heavy clouds

WEATHER (Circle One)

- a. Dry**
 b. Fog, mist, or light rain
 c. Moderate or heavy rain
 d. Snow
 e. Don't remember

35. When and to whom did you report that you had seen the object?

27
Day

AUG
Month

1960
Year

ATIC DUTY OFFICER

36. Was anyone else with you at the time you saw the object?

(Circle One) **Yes** No

36.1 IF you answered YES, did they see the object too?

(Circle One) **Yes** No

36.2 Please list their names and addresses:

WIFE OF PERSON REPORTING

37. Was this the first time that you had seen an object or objects like this?

(Circle One) **Yes** No

37.1 IF you answered NO, then when, where, and under what circumstances did you see other ones?

38. In your opinion what do you think the object was and what might have caused it?