

PROJECT 10073 RECORD CARD

1. DATE 2 Jul 60		2. LOCATION Dayton, Ohio		12. CONCLUSIONS <input type="checkbox"/> Was Balloon <input type="checkbox"/> Probably Balloon <input type="checkbox"/> Possibly Balloon <input type="checkbox"/> Was Aircraft <input checked="" type="checkbox"/> Probably Aircraft <input type="checkbox"/> Possibly Aircraft <input type="checkbox"/> Was Astronomical <input type="checkbox"/> Probably Astronomical <input type="checkbox"/> Possibly Astronomical <input type="checkbox"/> Other _____ <input type="checkbox"/> Insufficient Data for Evaluation <input type="checkbox"/> Unknown	
3. DATE-TIME GROUP Local 0420 GMT 02/0920Z		4. TYPE OF OBSERVATION <input checked="" type="checkbox"/> Ground-Visual <input type="checkbox"/> Ground-Radar <input type="checkbox"/> Air-Visual <input type="checkbox"/> Air-Intercept Radar			
5. PHOTOS <input type="checkbox"/> Yes <input checked="" type="checkbox"/> No		6. SOURCE Civilian			
7. LENGTH OF OBSERVATION 2 1/2 min		8. NUMBER OF OBJECTS one	9. COURSE N		
10. BRIEF SUMMARY OF SIGHTING Object shaped like a cone or tube of fire with a tail guard and two blue lights. Had brilliant stream of fire, about the size of a T-33, moving at a high rate of speed. Disappeared over the northern horizon.			11. COMMENTS Check with Base Operations indicated that there were no known a/c in area. Report indicates a/c as the probable cause.		

39. Do you think you can estimate the speed of the object?

(Circle One) Yes No

IF you answered YES, then what speed would you estimate? 600 MPH

40. Do you think you can estimate how far away from you the object was?

(Circle One) Yes No

IF you answered YES, then how far away would you say it was? about 1 mile high

41. Please give the following information about yourself:

NAME [REDACTED] [REDACTED] [REDACTED]
Last Name First Name Middle Name

ADDRESS [REDACTED] DAYTON 14 OHIO
Street City Zone State

TELEPHONE NUMBER [REDACTED]

Age 44 Sex M

Indicate any additional information about yourself, including any education, which might be pertinent.

When contacted by me, wife answered and said he wasn't home. Identified myself and then she let me speak to him. Patterson FOD said man sounded fuzzy and blurred of speech. I concern and he appeared to repeat himself quite often.

42. Date you completed this questionnaire:

12 July 1960
Day Month Year

Completed by Rev. F. P. [REDACTED]
ATIC SDC

weather and flight data same as on report by Mr. William G. [REDACTED].

PROJECT 10073 RECORD CARD

1. DATE <p style="text-align: center;">14 Jul 60</p>	2. LOCATION <p style="text-align: center;">Dayton, Ohio</p>	12. CONCLUSIONS <input type="checkbox"/> Was Balloon <input type="checkbox"/> Probably Balloon <input type="checkbox"/> Possibly Balloon <input type="checkbox"/> Was Aircraft <input checked="" type="checkbox"/> Probably Aircraft <input type="checkbox"/> Possibly Aircraft <input type="checkbox"/> Was Astronomical <input type="checkbox"/> Probably Astronomical <input type="checkbox"/> Possibly Astronomical <input type="checkbox"/> Other _____ <input type="checkbox"/> Insufficient Data for Evaluation <input type="checkbox"/> Unknown
3. DATE-TIME GROUP Local <u>2235 & 2345</u> GMT <u>15/0435 & 0545Z</u>	4. TYPE OF OBSERVATION <input checked="" type="checkbox"/> Ground-Visual <input type="checkbox"/> Ground-Radar <input type="checkbox"/> Air-Visual <input type="checkbox"/> Air-Intercept Radar	
5. PHOTOS <input type="checkbox"/> Yes <input checked="" type="checkbox"/> No	6. SOURCE <p style="text-align: center;">Civilian</p>	
7. LENGTH OF OBSERVATION <p style="text-align: center;">45 min</p>	8. NUMBER OF OBJECTS <p style="text-align: center;">one</p>	9. COURSE <p style="text-align: center;">circled</p>
10. BRIEF SUMMARY OF SIGHTING Object which appeared bright as a star and had a flashing red light as it circled, size of a pinhead. Sweptback wings could be barely seen and they appeared to be pale red-blue.		11. COMMENTS The fact that the witness saw sweptback wings suggests that the object was a jet a/c.

U.S. AIR FORCE TECHNICAL INFORMATION SHEET

This questionnaire has been prepared so that you can give the U.S. Air Force as much information as possible concerning the unidentified aerial phenomenon that you have observed. Please try to answer as many questions as you possibly can. The information that you give will be used for research purposes, and will be regarded as confidential material. Your name will not be used in connection with any statements, conclusions, or publications without your permission. We request this personal information so that, if it is deemed necessary, we may contact you for further details.

<p>1. When did you see the object?</p> <p style="text-align: center;"> <u>14</u> <u>July</u> <u>60</u> Day Month Year </p>	<p>2. Time of day: 2:35 <u>00</u></p> <p style="text-align: center;"> Hour Minutes <u>22</u>55 <u>4</u> <u>23</u>45 </p> <p>(Circle One): A.M. or P.M.</p>		
<p>3. Time Zone: (Circle One):</p> <table style="width: 100%; border: none;"> <tr> <td style="width: 50%; vertical-align: top;"> a. Eastern b. Central c. Mountain d. Pacific e. Other _____ </td> <td style="width: 50%; vertical-align: top;"> (Circle One): a. Daylight Saving b. Standard </td> </tr> </table>		a. Eastern b. Central c. Mountain d. Pacific e. Other _____	(Circle One): a. Daylight Saving b. Standard
a. Eastern b. Central c. Mountain d. Pacific e. Other _____	(Circle One): a. Daylight Saving b. Standard		
<p>4. Where were you when you saw the object?</p> <p> [REDACTED] <u>Denton</u> <u>North Carolina</u> Nearest Postal Address City or Town State or Country </p> <p>Additional remarks: _____</p>			
<p>5. How long was object in sight? _____ Hours <u>15</u> Minutes _____ Seconds</p> <p>5.1 How was time in sight determined?</p> <table style="width: 100%; border: none;"> <tr> <td style="width: 50%; vertical-align: top;"> a. Certain b. Fairly certain </td> <td style="width: 50%; vertical-align: top;"> c. Not very sure d. Just a guess </td> </tr> </table>		a. Certain b. Fairly certain	c. Not very sure d. Just a guess
a. Certain b. Fairly certain	c. Not very sure d. Just a guess		
<p>6. What was the condition of the sky?</p> <table style="width: 100%; border: none;"> <tr> <td style="width: 50%; vertical-align: top;"> DAY a. Bright b. Cloudy </td> <td style="width: 50%; vertical-align: top;"> NIGHT a. Bright b. Cloudy </td> </tr> </table>		DAY a. Bright b. Cloudy	NIGHT a. Bright b. Cloudy
DAY a. Bright b. Cloudy	NIGHT a. Bright b. Cloudy		
<p>7. IF you saw the object during DAYLIGHT, where was the SUN located as you looked at the object?</p> <p>(Circle One):</p> <table style="width: 100%; border: none;"> <tr> <td style="width: 50%; vertical-align: top;"> a. In front of you b. In back of you c. To your right </td> <td style="width: 50%; vertical-align: top;"> d. To your left e. Overhead f. Don't remember </td> </tr> </table>		a. In front of you b. In back of you c. To your right	d. To your left e. Overhead f. Don't remember
a. In front of you b. In back of you c. To your right	d. To your left e. Overhead f. Don't remember		

8. IF you saw the object at NIGHT, what did you notice concerning the STARS and MOON?

8.1 STARS (Circle One):

- a. None
b. A few
c. Many
d. Don't remember

8.2 MOON (Circle One):

- a. Bright moonlight
b. Dull moonlight
c. No moonlight — pitch dark
d. Don't remember

9. The object appeared:

(Circle One): a. As a light b. Shiny c. Dark d. Don't remember

10. If it appeared as a light, was it brighter than the brightest stars?

Bright as star it has red light

11. Did the object:

(Circle One for each question)

- | | | | |
|---|-----|----|------------|
| a. Appear to stand still at any time? | Yes | No | Don't Know |
| b. Suddenly speed up and rush away at any time? | Yes | No | Don't Know |
| c. Break up into parts or explode? | Yes | No | Don't Know |
| d. Give off smoke? | Yes | No | Don't Know |
| e. Change brightness? | Yes | No | Don't Know |
| f. Change shape? | Yes | No | Don't Know |
| g. Flash or flicker? | Yes | No | Don't Know |
| h. Disappear and reappear? | Yes | No | Don't Know |

12. Did the object move behind something at any time, particularly a cloud?

(Circle One): Yes No Don't Know. IF you answered YES, then tell what it moved behind: _____

13. Did the object move in front of something at any time, particularly a cloud?

(Circle One): Yes No Don't Know. IF you answered YES, then tell what in front of: _____

14. Did the object appear: (Circle One): a. Solid b. Transparent c. Vapor d. Don't Know

15. Did you observe the object through any of the following?

- | | | | | | |
|-----------------|-----|----|---------------|-----|----|
| a. Eyeglasses | Yes | No | e. Binoculars | Yes | No |
| b. Sun glasses | Yes | No | f. Telescope | Yes | No |
| c. Windshield | Yes | No | g. Theodolite | Yes | No |
| d. Window glass | Yes | No | h. Other | | |

16. Tell in a few words the following things about the object.

a. Sound _____

b. Color _____ *Fluorescent red as it circles*

17. Draw a picture that will show the shape of the object or objects. Label and include in your sketch any details of the object that you saw such as wings, protrusions, etc., and especially exhaust trails or vapor trails. Place an arrow beside the drawing to show the direction the object was moving.

18. The edges of the object were:

- (Circle One):
- a. Fuzzy or blurred
 - b. Like a bright star
 - c. Sharply outlined
 - d. Don't remember

e. Other _____

19. IF there was MORE THAN ONE object, then how many were there? _____

Draw a picture of how they were arranged, and put an arrow to show the direction that they were traveling.

20. Draw a picture that will show the motion that the object or objects made. Place an "A" at the beginning of the path, a "B" at the end of the path, and show any changes in direction during the course.



21. How large did the object appear to you as compared to an object with which you are familiar?

22. We wish to know the angular size. Hold a match stick at arm's length in line with a known object and note how much of the object is covered by the head of the match. If you had performed this experiment at the time of the sighting, how much of the object would have been covered by the match head?

Pinhead (HAT)

23. Did the object disappear while you were watching it? If so, how?

gradually

24. In order that you can give as clear a picture as possible of what you saw, describe in your own words a common object or objects which, when placed up in the sky, would give the same appearance as the object which you saw.

<p>25. Where were you located when you saw the object? (Circle One):</p> <p>a. Inside a building b. In a car c. Outdoors d. In an airplane (type) e. At sea f. Other _____</p>	<p>26. Were you (Circle One)</p> <p>a. In the business section of a city? b. In the residential section of a city? c. In open countryside? d. Near an airfield? e. Flying over a city? f. Flying over open country? g. Other _____</p>
<p>27. What were you doing at the time you saw the object, and how did you happen to notice it?</p> <p>_____</p> <p>_____</p> <p>_____</p>	
<p>28. IF you were MOVING IN AN AUTOMOBILE or other vehicle at this time, then complete the following questions:</p> <p>28.1 What direction were you moving? (Circle One)</p> <p>a. North c. East e. South g. West b. Northeast d. Southeast f. Southwest h. Northwest</p> <p>28.2 How fast were you moving? _____ miles per hour.</p> <p>28.3 Did you stop at any time while you were looking at the object? (Circle One) Yes No</p>	
<p>29. What direction were you looking when you first saw the object? (Circle One)</p> <p>a. North c. East e. South g. West b. Northeast d. Southeast f. Southwest h. Northwest i. Overhead</p>	
<p>30. What direction were you looking when you last saw the object? (Circle One)</p> <p>a. North c. East e. South g. West b. Northeast d. Southeast f. Southwest h. Northwest i. Overhead</p>	
<p>31. If you are familiar with bearing terms (angular direction), try to estimate the number of degrees the object was from true North (thru east) and also the number of degrees it was upward from the horizon (elevation).</p> <p>31.1 When it first appeared:</p> <p>a. From true North _____ degrees. b. From horizon _____ degrees.</p> <p>31.2 When it disappeared:</p> <p>a. From true North _____ degrees. b. From horizon _____ degrees.</p>	

34. What were the weather conditions at the time you saw the object?

CLOUDS (Circle One)

- a. Clear sky
- b. Hazy
- c. Scattered clouds
- d. Thick or heavy clouds

WEATHER (Circle One)

- a. Dry
- b. Fog, mist, or light rain
- c. Moderate or heavy rain
- d. Snow
- e. Don't remember

35. When and to whom did you report that you had seen the object?

_____ Day

_____ Month

_____ Year

36. Was anyone else with you at the time you saw the object?

(Circle One) Yes No

36.1 IF you answered YES, did they see the object too?

(Circle One) Yes No

36.2 Please list their names and addresses:

37. Was this the first time that you had seen an object or objects like this?

(Circle One) Yes No

37.1 IF you answered NO, then when, where, and under what circumstances did you see other ones?

38. In your opinion what do you think the object was and what might have caused it?

39. Do you think you can estimate the speed of the object?

(Circle One) Yes No

IF you answered YES, then what speed would you estimate? X-15

40. Do you think you can estimate how far away from you the object was?

(Circle One) Yes No

IF you answered YES, then how far away would you say it was? over 100,000'

41. Please give the following information about yourself:

NAME [REDACTED] [REDACTED] [REDACTED]
Last Name First Name Middle Name

ADDRESS [REDACTED] Wayton [REDACTED] Ohio
Street City Zone State

TELEPHONE NUMBER [REDACTED]

Age _____ Sex M

Indicate any additional information about yourself, including any education, which might be pertinent.

42. Date you completed this questionnaire:

Day Month Year

The analyst called me [REDACTED] and he stated that sweptback wings could be ~~fairly~~ barely seen and they appeared to be pale, red-blue. The object was seen ~~again~~ at 2235, then again at 2345.

This same sighting was reported
 at 0012 EDT 13 July 1966 by Mr
 Henry Smith of 604 424 Ave, Dayton, Ohio.
 Mr Smith (age 16) said that he and
 his twin sister had observed this phenomenon
 at 2350 EDT on 13 July.

A call to Patterson & Powell's
 revealed that a noise was heard
 at 5:57 in that general direction.
 The girls said that they
 heard no sound of an aircraft in
 the sky. Mr. Smith said he was sure it was a
 jet aircraft he saw, but Mr. Smith
 was sure that it was not.

AEROSPACE TECHNICAL INTELLIGENCE CENTER
UNITED STATES AIR FORCE
WRIGHT-PATTERSON AIR FORCE BASE
OHIO

REPLY TO
ATTN OF: AFCIN-LX2

JUL 1960



SUBJECT: Extract from Duty Officers' Report

TO: AFCIN-LE2 (Major Friend)

The following, extracted from Capt Prueher's Report dated 2 July 1960, is quoted for your information:

2045: Received a report from Maj Edmonds, Field OD, about a UFO sighting by a Mr. [REDACTED] Called Mr [REDACTED] and completed attached ATIC Form 164.

1 Atch
ATIC Form 164

MICHAEL J. SIKOFF, JR.
MAJOR, USAF
AFCIN-LX2

PROJECT 10073 RECORD CARD

1. DATE 21 Jul 60	2. LOCATION Dayton, Ohio		12. CONCLUSIONS <input type="checkbox"/> Was Balloon <input type="checkbox"/> Probably Balloon <input type="checkbox"/> Possibly Balloon
3. DATE-TIME GROUP Local _____ GMT 21/0515Z	4. TYPE OF OBSERVATION <input checked="" type="checkbox"/> Ground-Visual <input type="checkbox"/> Ground-Radar <input type="checkbox"/> Air-Visual <input type="checkbox"/> Air-Intercept Radar		<input type="checkbox"/> Was Aircraft <input type="checkbox"/> Probably Aircraft <input type="checkbox"/> Possibly Aircraft
5. PHOTOS <input type="checkbox"/> Yes <input checked="" type="checkbox"/> No	6. SOURCE Civilian		<input type="checkbox"/> Was Astronomical <input checked="" type="checkbox"/> Probably Astronomical Meteor <input type="checkbox"/> Possibly Astronomical
7. LENGTH OF OBSERVATION 3-4 sec	8. NUMBER OF OBJECTS one	9. COURSE NW-E	<input type="checkbox"/> Other _____ <input type="checkbox"/> Insufficient Data for Evaluation <input type="checkbox"/> Unknown
10. BRIEF SUMMARY OF SIGHTING Object like burning a/c, but smaller in size with steady movement. Green with orange halo. Bright at all times. In view from directly overhead to horizon. Did not explode or break up.			11. COMMENTS Typical meteor observation.

U.S. AIR FORCE TECHNICAL INFORMATION SHEET

This questionnaire has been prepared so that you can give the U.S. Air Force as much information as possible concerning the unidentified aerial phenomenon that you have observed. Please try to answer as many questions as you possibly can. The information that you give will be used for research purposes, and will be regarded as confidential material. Your name will not be used in connection with any statements, conclusions, or publications without your permission. We request this personal information so that, if it is deemed necessary, we may contact you for further details.

1. When did you see the object?

21 July 1960
Day Month Year

2. Time of day: 0015-0030
Hour Minutes

(Circle One): A.M. or P.M.

3. Time Zone:

(Circle One): a. Eastern
b. Central
c. Mountain
d. Pacific
e. Other _____

(Circle One): a. Daylight Saving
b. Standard

4. Where were you when you saw the object?

[Redacted] [Redacted] [Redacted]
Nearest Postal Address City or Town State or Country

Additional remarks: _____

5. How long was object in sight?

_____ Hours _____ Minutes 3-4 sec Seconds

5.1 How was time in sight determined?

a. Certain
b. Fairly certain
c. Not very sure
d. Just a guess

6. What was the condition of the sky?

DAY NIGHT
a. Bright a. Bright
b. Cloudy b. Cloudy

7. IF you saw the object during DAYLIGHT, where was the SUN located as you looked at the object?

(Circle One): a. In front of you
b. In back of you
c. To your right
d. To your left
e. Overhead
f. Don't remember

8. IF you saw the object at NIGHT, what did you notice concerning the STARS and MOON?

8.1 STARS (Circle One):

- a. None
 b. A few
 c. Many
 d. Don't remember

8.2 MOON (Circle One):

- a. Bright moonlight
 b. Dull moonlight
 c. No moonlight — pitch dark
 d. Don't remember

9. The object appeared:

(Circle One):

- a. As a light b. Shiny c. Dark d. Don't remember

10. If it appeared as a light, was it brighter than the brightest stars?

11. Did the object:

(Circle One for each question)

- | | | | |
|---|-----|-------------------------------------|------------|
| a. Appear to stand still at any time? | Yes | <input checked="" type="radio"/> No | Don't Know |
| b. Suddenly speed up and rush away at any time? | Yes | <input checked="" type="radio"/> No | Don't Know |
| c. Break up into parts or explode? | Yes | <input checked="" type="radio"/> No | Don't Know |
| d. Give off smoke? | Yes | <input checked="" type="radio"/> No | Don't Know |
| e. Change brightness? | Yes | <input checked="" type="radio"/> No | Don't Know |
| f. Change shape? | Yes | <input checked="" type="radio"/> No | Don't Know |
| g. Flash or flicker? | Yes | <input checked="" type="radio"/> No | Don't Know |
| h. Disappear and reappear? | Yes | <input checked="" type="radio"/> No | Don't Know |

12. Did the object move behind something at any time, particularly a cloud?

(Circle One):

Yes No Don't Know.

IF you answered YES, then tell what

it moved behind: _____

13. Did the object move in front of something at any time, particularly a cloud?

(Circle One):

Yes No Don't Know.

IF you answered YES, then tell what

in front of: _____

14. Did the object appear: (Circle One): a. Solid b. Transparent c. Vapor d. Don't Know

15. Did you observe the object through any of the following?

- | | | | | | |
|-----------------|-----|-------------------------------------|---------------|-------|-------------------------------------|
| a. Eyeglasses | Yes | <input checked="" type="radio"/> No | e. Binoculars | Yes | <input checked="" type="radio"/> No |
| b. Sun glasses | Yes | <input checked="" type="radio"/> No | f. Telescope | Yes | <input checked="" type="radio"/> No |
| c. Windshield | Yes | <input checked="" type="radio"/> No | g. Theodolite | Yes | <input checked="" type="radio"/> No |
| d. Window glass | Yes | <input checked="" type="radio"/> No | h. Other | _____ | |

16. Tell in a few words the following things about the object.

- a. Sound _____
- b. Color Green with orange halo - Brightest all times

17. Draw a picture that will show the shape of the object or objects. Label and include in your sketch any details of the object that you saw such as wings, protrusions, etc., and especially exhaust trails or vapor trails. Place an arrow beside the drawing to show the direction the object was moving.

*N W to E movement.
looked like burning Aircraft - but
small in size. Object maintained
steady movement.*

18. The edges of the object were:

- (Circle One): a. Fuzzy or blurred
b. Like a bright star
c. Sharply outlined
d. Don't remember

e. Other _____

19. IF there was MORE THAN ONE object, then how many were there? _____

Draw a picture of how they were arranged, and put an arrow to show the direction that they were traveling.

20. Draw a picture that will show the motion that the object or objects made. Place an "A" at the beginning of the path, a "B" at the end of the path, and show any changes in direction during the course.

21. How large did the object appear to you as compared to an object with which you are familiar?

Half dollar

22. We wish to know the angular size. Hold a match stick at arm's length in line with a known object and note how much of the object is covered by the head of the match. If you had performed this experiment at the time of the sighting, how much of the object would have been covered by the match head?

unable to perform

23. Did the object disappear while you were watching it? If so, how?

yes - below horizon

24. In order that you can give as clear a picture as possible of what you saw, describe in your own words a common object or objects which, when placed up in the sky, would give the same appearance as the object which you saw.

25. Where were you located when you saw the object?
(Circle One):

- a. Inside a building
- b. In a car
- c. Outdoors
- d. In an airplane (type)
- e. At sea
- f. Other _____

26. Were you (Circle One)

- a. In the business section of a city?
- b. In the residential section of a city?
- c. In open countryside?
- d. Near an airfield?
- e. Flying over a city?
- f. Flying over open country?
- g. Other _____

27. What were you doing at the time you saw the object, and how did you happen to notice it?

Looking out sky

28. IF you were MOVING IN AN AUTOMOBILE or other vehicle at the time, then complete the following questions:

28.1 What direction were you moving? (Circle One)

- | | | | |
|--------------|--------------|--------------|--------------|
| a. North | c. East | e. South | g. West |
| b. Northeast | d. Southeast | f. Southwest | h. Northwest |

28.2 How fast were you moving? _____ miles per hour.

28.3 Did you stop at any time while you were looking at the object?

(Circle One) Yes No

29. What direction were you looking when you first saw the object? (Circle One)

- | | | | |
|--------------|--------------|--------------|--------------|
| a. North | c. East | e. South | g. West |
| b. Northeast | d. Southeast | f. Southwest | h. Northwest |
| | | | i. Overhead |

30. What direction were you looking when you last saw the object? (Circle One)

- | | | | |
|--------------|--------------|--------------|--------------|
| a. North | c. East | e. South | g. West |
| b. Northeast | d. Southeast | f. Southwest | h. Northwest |
| | | | i. Overhead |

31. If you are familiar with bearing terms (angular direction), try to estimate the number of degrees the object was from true North (thru east) and also the number of degrees it was upward from the horizon (elevation).

31.1 When it first appeared:

- a. From true North _____ degrees.
- b. From horizon _____ degrees.

31.2 When it disappeared:

- a. From true North _____ degrees.
- b. From horizon _____ degrees.

34. What were the weather conditions at the time you saw the object?

LOUDS (Circle One)

- a. Clear sky
 b. Hazy
 c. Scattered clouds
 d. Thick or heavy clouds

WEATHER (Circle One)

- a. Dry
 b. Fog, mist, or light rain
 c. Moderate or heavy rain
 d. Snow
 e. Don't remember

35. When and to whom did you report that you had seen the object?

21 July 1966
 Day Month Year

36. Was anyone else with you at the time you saw the object?

(Circle One) Yes No

36.1 IF you answered YES, did they see the object too?

(Circle One) Yes No

36.2 Please list their names and addresses:

37. Was this the first time that you had seen an object or objects like this?

(Circle One) Yes No

37.1 IF you answered NO, then when, where, and under what circumstances did you see other ones?

38. In your opinion what do you think the object was and what might have caused it?

Bussing aircraft

39. Do you think you can estimate the speed of the object?

(Circle One) Yes No

IF you answered YES, then what speed would you estimate? _____

40. Do you think you can estimate how far away from you the object was?

(Circle One) Yes No

IF you answered YES, then how far away would you say it was? _____

41. Please give the following information about yourself:

NAME _____
Last Name First Name Middle Name

ADDRESS _____
Street City Zone State *Ohio*

TELEPHONE NUMBER _____

Age 33 Sex M

Indicate any additional information about yourself, including any education, which might be pertinent.

42. Date you completed this questionnaire:

21 July 1960
Day Month Year

PROJECT 10073 RECORD CARD

1. DATE 20 July, 1960		2. LOCATION Dayton, Ohio		12. CONCLUSIONS <input type="checkbox"/> Was Balloon <input type="checkbox"/> Probably Balloon <input type="checkbox"/> Possibly Balloon <input type="checkbox"/> Was Aircraft <input checked="" type="checkbox"/> Probably Aircraft <input type="checkbox"/> Possibly Aircraft <input type="checkbox"/> Was Astronomical <input type="checkbox"/> Probably Astronomical <input type="checkbox"/> Possibly Astronomical <input type="checkbox"/> Other _____ <input type="checkbox"/> Insufficient Data for Evaluation <input type="checkbox"/> Unknown	
3. DATE-TIME GROUP Local _____ GMT 22/0300Z		4. TYPE OF OBSERVATION <input checked="" type="checkbox"/> Ground-Visual <input type="checkbox"/> Ground-Radar <input type="checkbox"/> Air-Visual <input type="checkbox"/> Air-Intercept Radar			
5. PHOTOS <input type="checkbox"/> Yes <input checked="" type="checkbox"/> No		6. SOURCE Civilian			
7. LENGTH OF OBSERVATION 15 minutes Still in sight		8. NUMBER OF OBJECTS One	9. COURSE Circling		
10. BRIEF SUMMARY OF SIGHTING "V" shaped object with three or four lights, green and white in color. One green light on tip of "V". Arrangement of other lights not recalled. Object circled and at times the "V" seemed to move sideways. The lights would seem to get bright, then dim, then bright again. It could be seen best when overhead.			11. COMMENTS It was determined that several B-52 A/C were in the air at the time. They were in the air for 12 hours, returning at different times and flying in the area in preparation for landing. This is most probably the cause for the sighting.		

U.S. AIR FORCE TECHNICAL INFORMATION SHEET

This questionnaire has been prepared so that you can give the U.S. Air Force as much information as possible concerning the unidentified aerial phenomenon that you have observed. Please try to answer as many questions as you possibly can. The information that you give will be used for research purposes, and will be regarded as confidential material. Your name will not be used in connection with any statements, conclusions, or publications without your permission. We request this personal information so that, if it is deemed necessary, we may contact you for further details.

1. When did you see the object?

29 Day July Month 1960 Year

2. Time of day:

0300
Hour Minutes

(Circle One): A.M. or P.M.

3. Time Zone:

(Circle One): a. Eastern
b. Central
c. Mountain
d. Pacific
e. Other

(Circle One): a. Daylight Saving
b. Standard

4. Where was the object seen?

Nearest Postal Address

City or Town

State or Country

Additional remarks

5. How long was the object in sight?

Hours

Minutes

Seconds

5.1 How was time in sight determined?

a. Certain
b. Pretty certain

c. Not very sure
d. Just a guess

6. What was the condition of the sky?

DAY
a. Bright
b. Cloudy

NIGHT
a. Bright
b. Cloudy

7. IF you saw the object during DAYLIGHT, where was the SUN located as you looked at the object?

(Circle One): a. In front of you
b. In back of you
c. To your right

d. To your left
e. Overhead
f. Don't remember

U.S. AIR FORCE TECHNICAL INFORMATION SHEET

This questionnaire has been prepared so that you can give the U.S. Air Force as much information as possible concerning the unidentified aerial phenomenon that you have observed. Please try to answer as many questions as you possibly can. The information that you give will be used for research purposes, and will be regarded as confidential material. Your name will not be used in connection with any statements, conclusions, or publications without your permission. We request this personal information so that, if it is deemed necessary, we may contact you for further details.

<p>1. When did you see the object?</p> <p style="text-align: center;"> <u>02</u> Day <u>JULY</u> Month <u>1960</u> Year </p>	<p>2. Time of day: <u>4</u> <u>20</u> Hour Minutes</p> <p>(Circle One): A.M. or P.M.</p>						
<p>3. Time Zone: (Circle One):</p> <table style="width: 100%; border: none;"> <tr> <td style="width: 50%; vertical-align: top;"> <ul style="list-style-type: none"> a. Eastern b. Central c. Mountain d. Pacific e. Other _____ </td> <td style="width: 50%; vertical-align: top;"> <p>(Circle One):</p> <ul style="list-style-type: none"> a. Daylight Saving b. Standard </td> </tr> </table>		<ul style="list-style-type: none"> a. Eastern b. Central c. Mountain d. Pacific e. Other _____ 	<p>(Circle One):</p> <ul style="list-style-type: none"> a. Daylight Saving b. Standard 				
<ul style="list-style-type: none"> a. Eastern b. Central c. Mountain d. Pacific e. Other _____ 	<p>(Circle One):</p> <ul style="list-style-type: none"> a. Daylight Saving b. Standard 						
<p>4. Where were you when you saw the object?</p> <table style="width: 100%; border: none;"> <tr> <td style="width: 30%;"></td> <td style="width: 30%; text-align: center;"><u>DAYTON</u> City or Town</td> <td style="width: 40%; text-align: center;"><u>OHIO</u> State or Country</td> </tr> <tr> <td colspan="3">Additional remarks: _____</td> </tr> </table>			<u>DAYTON</u> City or Town	<u>OHIO</u> State or Country	Additional remarks: _____		
	<u>DAYTON</u> City or Town	<u>OHIO</u> State or Country					
Additional remarks: _____							
<p>5. How long was object in sight? <u> </u> <u>2.5</u> <u> </u> Hours Minutes Seconds</p> <p>5.1 How was time in sight determined?</p> <table style="width: 100%; border: none;"> <tr> <td style="width: 50%; vertical-align: top;"> <ul style="list-style-type: none"> a. Certain b. Fairly certain </td> <td style="width: 50%; vertical-align: top;"> <ul style="list-style-type: none"> c. Not very sure d. Just a guess </td> </tr> </table>		<ul style="list-style-type: none"> a. Certain b. Fairly certain 	<ul style="list-style-type: none"> c. Not very sure d. Just a guess 				
<ul style="list-style-type: none"> a. Certain b. Fairly certain 	<ul style="list-style-type: none"> c. Not very sure d. Just a guess 						
<p>6. What was the condition of the sky?</p> <table style="width: 100%; border: none;"> <tr> <td style="width: 50%; vertical-align: top;"> <p style="text-align: center;">DAY</p> <ul style="list-style-type: none"> a. Bright b. Cloudy </td> <td style="width: 50%; vertical-align: top;"> <p style="text-align: center;">NIGHT</p> <ul style="list-style-type: none"> a. Bright b. Cloudy </td> </tr> </table>		<p style="text-align: center;">DAY</p> <ul style="list-style-type: none"> a. Bright b. Cloudy 	<p style="text-align: center;">NIGHT</p> <ul style="list-style-type: none"> a. Bright b. Cloudy 				
<p style="text-align: center;">DAY</p> <ul style="list-style-type: none"> a. Bright b. Cloudy 	<p style="text-align: center;">NIGHT</p> <ul style="list-style-type: none"> a. Bright b. Cloudy 						
<p>7. IF you saw the object during DAYLIGHT, where was the SUN located as you looked at the object?</p> <p>(Circle One):</p> <table style="width: 100%; border: none;"> <tr> <td style="width: 50%; vertical-align: top;"> <ul style="list-style-type: none"> a. In front of you b. In back of you c. To your right </td> <td style="width: 50%; vertical-align: top;"> <ul style="list-style-type: none"> d. To your left e. Overhead f. Don't remember </td> </tr> </table>		<ul style="list-style-type: none"> a. In front of you b. In back of you c. To your right 	<ul style="list-style-type: none"> d. To your left e. Overhead f. Don't remember 				
<ul style="list-style-type: none"> a. In front of you b. In back of you c. To your right 	<ul style="list-style-type: none"> d. To your left e. Overhead f. Don't remember 						

A-11

3. IF you saw the object at NIGHT, what did you notice concerning the STARS and MOON?

8.1 STARS (Circle One):

- a. None
- b. A few
- c. Many
- d. Don't remember

8.2 MOON (Circle One):

- a. Bright moonlight
- b. Dull moonlight
- c. No moonlight — pitch dark
- d. Don't remember

9. The object appeared:

(Circle One): a. As a light b. Shiny c. Dark d. Don't remember

10. If it appeared as a light, was it brighter than the brightest stars? Yes

11. Did the object:

(Circle One for each question)

a. Appear to stand still at any time?	Yes	No	Don't Know
b. Suddenly speed up and rush away at any time?	Yes	No	Don't Know
c. Break up into parts or explode?	Yes	No	Don't Know
d. Give off smoke?	Yes	No	Don't Know
e. Change brightness?	<u>Yes</u>	No	Don't Know
f. Change shape?	Yes	No	Don't Know
g. Flash or flicker?	Yes	No	Don't Know
h. Disappear and reappear?	Yes	No	Don't Know

12. Did the object move behind something at any time, particularly a cloud?

(Circle One): Yes No Don't Know. IF you answered YES, then tell what it moved behind: _____

13. Did the object move in front of something at any time, particularly a cloud?

(Circle One): Yes No Don't Know. IF you answered YES, then tell what in front of: _____

14. Did the object appear: (Circle One): a. Solid b. Transparent c. Vapor d. Don't Know

15. Did you observe the object through any of the following?

a. Eyeglasses	Yes	No	e. Binoculars	Yes	No
b. Sun glasses	Yes	No	f. Telescope	Yes	No
c. Windshield	Yes	No	g. Theodolite	Yes	No
d. Window glass	Yes	No	h. Other _____		

20. Draw a picture that will show the motion that the object or objects made. Place an "A" at the beginning of the path, a "B" at the end of the path, and show any changes in direction during the course.

A *B*

21. How large did the object appear to you as compared to an object with which you are familiar?

Not too large compared to high school ball.

22. We wish to know the angular size. Hold a match stick at arm's length in line with a known object and note how much of the object is covered by the head of the match. If you had performed this experiment at the time of the sighting, how much of the object would have been covered by the match head?

—

23. Did the object disappear while you were watching it? If so, how?

Not present

24. In order that you can give as clear a picture as possible of what you saw, describe in your own words a common object or objects which, when placed up in the sky, would give the same appearance as the object which you saw.

*Just a V shape going
along with*

25. Where were you located when you saw the object?

(Circle One):

- a. Inside a building
- b. In a car
- c. Outdoors
- d. In an airplane (type)
- e. At sea
- f. Other _____

26. Were you (Circle One)

- a. In the business section of a city?
- b. In the residential section of a city?
- c. In open countryside?
- d. Near an airfield?
- e. Flying over a city?
- f. Flying over open country?
- g. Other _____

27. What were you doing at the time you saw the object, and how did you happen to notice it?

*We were in a sleep-out and
just happened to notice object*

28. IF you were MOVING IN AN AUTOMOBILE or other vehicle at this time, then complete the following questions:

28.1 What direction were you moving? (Circle One)

- | | | | |
|--------------|--------------|--------------|--------------|
| a. North | c. East | e. South | g. West |
| b. Northeast | d. Southeast | f. Southwest | h. Northwest |

28.2 How fast were you moving? _____ miles per hour.

28.3 Did you stop at any time while you were looking at the object?

(Circle One) Yes No

29. What direction were you looking when you first saw the object? (Circle One)

- | | | | |
|--------------|--------------|--------------|--------------|
| a. North | c. East | e. South | g. West |
| b. Northeast | d. Southeast | f. Southwest | h. Northwest |
| | | | i. Overhead |

30. What direction were you looking when you last saw the object? (Circle One)

- | | | | |
|--------------|--------------|--------------|--------------|
| a. North | c. East | e. South | g. West |
| b. Northeast | d. Southeast | f. Southwest | h. Northwest |
| | | | i. Overhead |

31. If you are familiar with bearing terms (angular direction), try to estimate the number of degrees the object was from true North (thru east) and also the number of degrees it was upward from the horizon (elevation).

31.1 When it first appeared:

- a. From true North _____ degrees.
- b. From horizon _____ degrees.

31.2 When it disappeared:

- a. From true North _____ degrees.
- b. From horizon _____ degrees.

32. In the following sketch, imagine that you are at the point shown. Place an "A" on the curved line to show how high the object was above the horizon (skyline) when you *first* saw it. Place a "B" on the same curved line to show how high the object was above the horizon (skyline) when you *last* saw it.

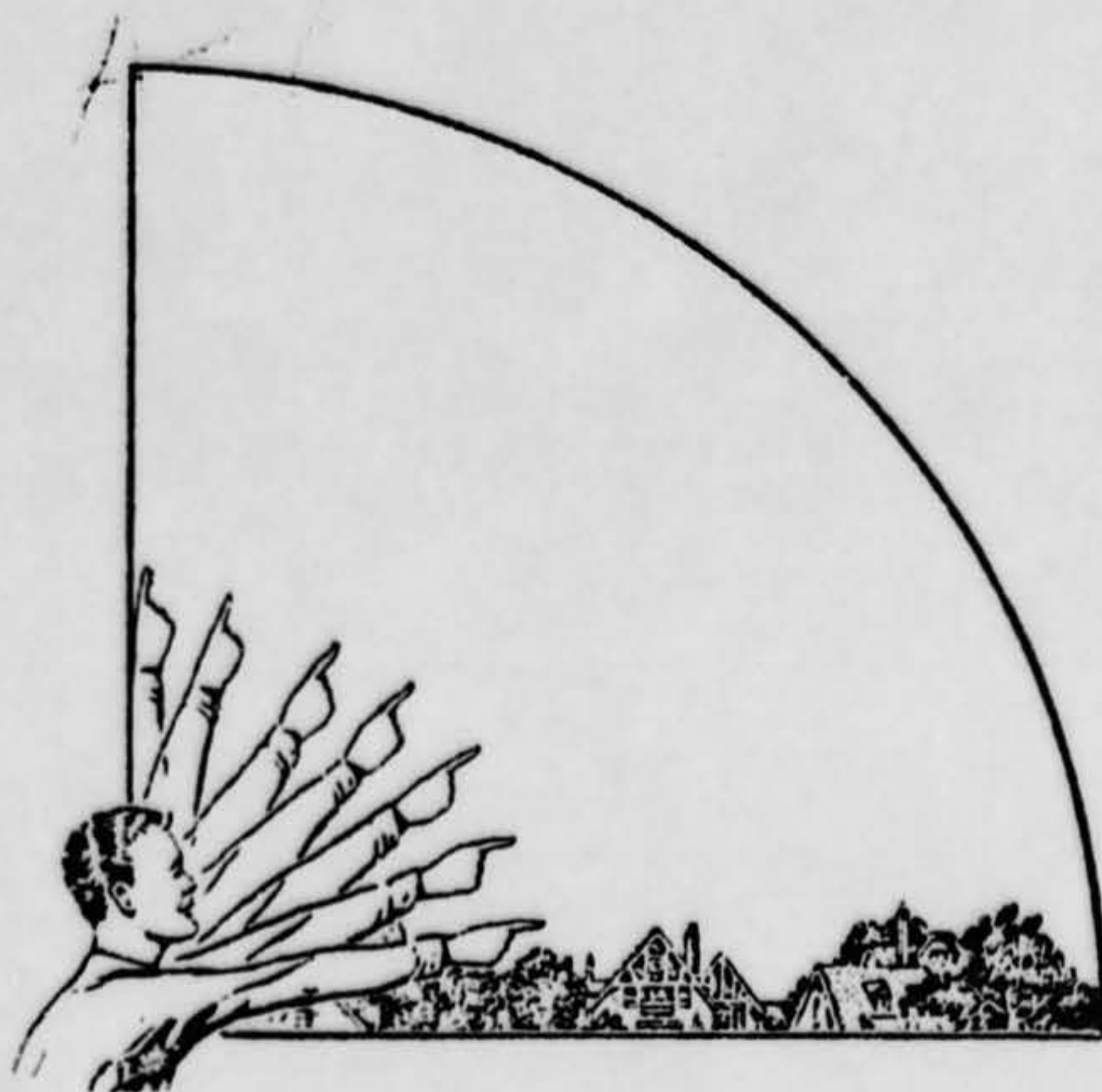

33. In the following larger sketch place an "A" at the position the object was when you *first* saw it, and a "B" at its position when you *last* saw it. Refer to smaller sketch as an example of how to complete the larger sketch.

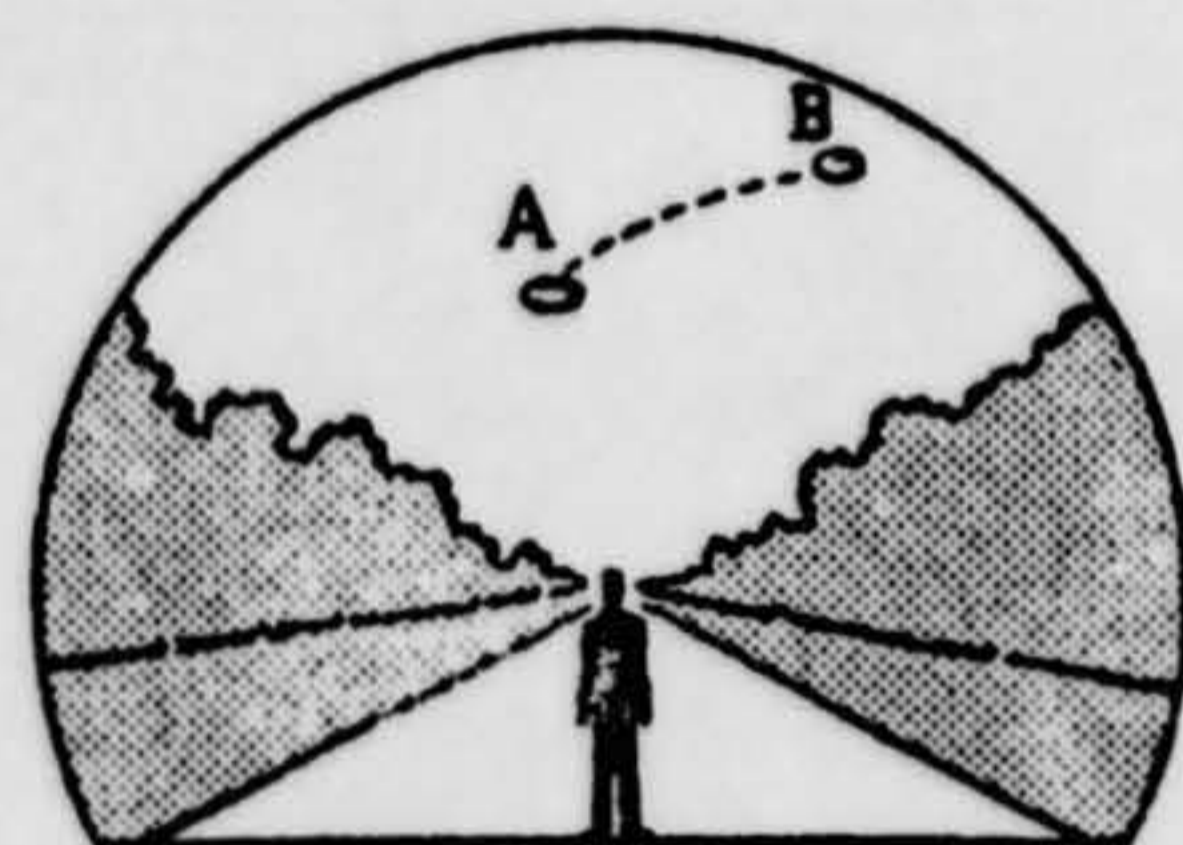
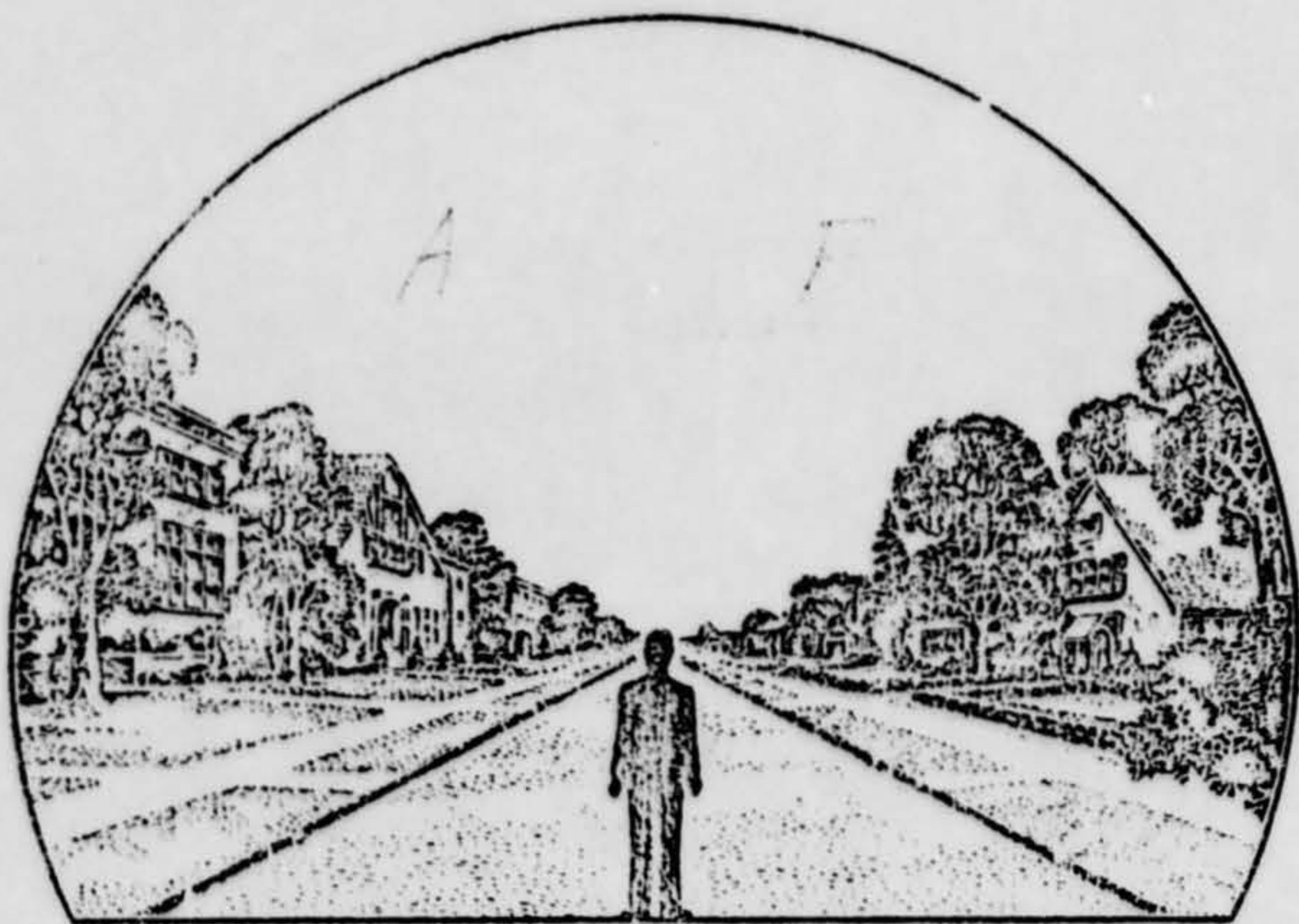

39. Do you think you can estimate the speed of the object?

(Circle One) Yes No

IF you answered YES, then what speed would you estimate? _____

40. Do you think you can estimate how far away from you the object was?

(Circle One) Yes No

IF you answered YES, then how far away would you say it was? _____

41. Please give the following information about yourself:

NAME _____
Last Name First Middle Name

ADDRESS _____
Street City Zone State

TELEPHONE NUMBER _____

Age 16 1/2 Sex M

Indicate any additional information about yourself, including any education, which might be pertinent.

42. Date you completed this questionnaire:

_____ Day _____ Month _____ Year _____
I completed this questionnaire on _____
at _____
I am _____
Negative.

U.S. AIR FORCE TECHNICAL INFORMATION SHEET
(SUMMARY DATA)

In order that your information may be filed and coded as accurately as possible, please use the following space to write out a short description of the event that you observed. You may repeat information that you have already given in the questionnaire, and add any further comments, statements, or sketches that you believe are important. Try to present the details of the observation in the order in which they occurred. Additional pages of the same size paper may be attached if they are needed.

NAME _____
(Please Print)

(Do Not Write in This Space)

CODE:

SIGNATURE _____

DATE _____

Aircraft could be fields and he stated
that the object appeared V-shaped with 3 or 4
or 5 lights, 3 or 4 in number. A question
light was at top of V, couldn't recall
the arrangement of lights. At times
the V seemed to move sideways, which
caused him to report it. He said it was
just coming from the W to the E and
could be ~~turning~~. The angle
of the V was the part moving forward.

8. IF you saw the object at NIGHT, what did you notice concerning the STARS and MOON?

8.1 STARS (Circle One):

- a. None
 b. A few
 c. Many
 d. Don't remember

8.2 MOON (Circle One):

- a. Bright moonlight
 b. Dull moonlight
 c. No moonlight — pitch dark
 d. Don't remember

9. The object appeared:

(Circle One): a. As a light b. Shiny c. Dark d. Don't remember

10. If it appeared as a light, was it brighter than the brightest stars?

Yes, much brighter

11. Did the object:

(Circle One for each question)

- | | | | |
|---|------------|-----------|------------|
| a. Appear to stand still at any time? | Yes | <u>No</u> | Don't Know |
| b. Suddenly speed up and rush away at any time? | <u>Yes</u> | No | Don't Know |
| c. Break up into parts or explode? | Yes | <u>No</u> | Don't Know |
| d. Give off smoke? | Yes | <u>No</u> | Don't Know |
| e. Change brightness? | <u>Yes</u> | No | Don't Know |
| f. Change shape? | Yes | <u>No</u> | Don't Know |
| g. Flash or flicker? | Yes | <u>No</u> | Don't Know |
| h. Disappear and reappear? | Yes | <u>No</u> | Don't Know |

12. Did the object move behind something at any time, particularly a cloud?

(Circle One): Yes No Don't Know. IF you answered YES, then tell what it moved behind: _____

13. Did the object move in front of something at any time, particularly a cloud?

(Circle One): Yes No Don't Know. IF you answered YES, then tell what in front of: _____

14. Did the object appear: (Circle One): a. Solid b. Transparent c. Vapor d. Don't Know

15. Did you observe the object through any of the following?

- | | | | | | |
|-----------------|-----|-----------|---------------|-----|-----------|
| a. Eyeglasses | Yes | <u>No</u> | e. Binoculars | Yes | <u>No</u> |
| b. Sun glasses | Yes | <u>No</u> | f. Telescope | Yes | <u>No</u> |
| c. Windshield | Yes | <u>No</u> | g. Theodolite | Yes | <u>No</u> |
| d. Window glass | Yes | <u>No</u> | h. Other | | |

16. Tell in a few words the following things about the object.

a. Sound

NONE

b. Color

Brilliant, Stream of fire

17. Draw a picture that will show the shape of the object or objects. Label and include in your sketch any details of the object that you saw such as wings, protrusions, etc., and especially exhaust trails or vapor trails. Place an arrow beside the drawing to show the direction the object was moving.

Like a cone or tube of fire with a tail guard and two blue light.

18. The edges of the object were:

- (Circle One):
- a. Fuzzy or blurred
 - b. Like a bright star
 - c. Sharply outlined
 - d. Don't remember

e. Other _____

19. IF there was MORE THAN ONE object, then how many were there?

Only one

Draw a picture of how they were arranged, and put an arrow to show the direction that they were traveling.

20. Draw a picture that will show the motion that the object or objects made. Place an "A" at the beginning of the path, a "B" at the end of the path, and show any changes in direction during the course.



21. How large did the object appear to you as compared to an object with which you are familiar?

about the size of a T-33

22. We wish to know the angular size. Hold a match stick at arm's length in line with a known object and note how much of the object is covered by the head of the match. If you had performed this experiment at the time of the sighting, how much of the object would have been covered by the match head?

about 1/4

23. Did the object disappear while you were watching it? If so, how?

Yes, went out of sight at a high rate of speed.

24. In order that you can give as clear a picture as possible of what you saw, describe in your own words a common object or objects which, when placed up in the sky, would give the same appearance as the object which you saw.

A T-33 without wings, brilliantly lighted, and moving at a high rate of speed.

25. Where were you located when you saw the object?
(Circle One):

- a. Inside a building
- b. In a car
- c. Outdoors
- d. In an airplane (type)
- e. At sea
- f. Other _____

26. Were you (Circle One)

- a. In the business section of a city?
- b. In the residential section of a city?
- c. In open countryside?
- d. Near an airfield?
- e. Flying over a city?
- f. Flying over open country?
- g. Other _____

27. What were you doing at the time you saw the object, and how did you happen to notice it?

I was just getting ready to enter truck to go to work.

28. IF you were MOVING IN AN AUTOMOBILE or other vehicle at this time, then complete the following questions:

28.1 What direction were you moving? (Circle One)

- | | | | |
|--------------|--------------|--------------|--------------|
| a. North | c. East | e. South | g. West |
| b. Northeast | d. Southeast | f. Southwest | h. Northwest |

28.2 How fast were you moving? _____ miles per hour.

28.3 Did you stop at any time while you were looking at the object?

(Circle One) Yes No

29. What direction were you looking when you first saw the object? (Circle One)

- | | | | |
|--------------|--------------|-----------------|--------------|
| a. North | c. East | <u>e. South</u> | g. West |
| b. Northeast | d. Southeast | f. Southwest | h. Northwest |
| | | | i. Overhead |

30. What direction were you looking when you last saw the object? (Circle One)

- | | | | |
|-----------------|--------------|--------------|--------------|
| <u>a. North</u> | c. East | e. South | g. West |
| b. Northeast | d. Southeast | f. Southwest | h. Northwest |
| | | | i. Overhead |

31. If you are familiar with bearing terms (angular direction), try to estimate the number of degrees the object was from true North (thru east) and also the number of degrees it was upward from the horizon (elevation).

31.1 When it first appeared:

- a. From true North 150 degrees.
- b. From horizon ~~90~~ 30 degrees.

31.2 When it disappeared:

- a. From true North 0 degrees.
- b. From horizon ~~90~~ 0 degrees.

32. In the following sketch, imagine that you are at the point shown. Place an "A" on the curved line to show how high the object was above the horizon (skyline) when you *first* saw it. Place a "B" on the same curved line to show how high the object was above the horizon (skyline) when you *last* saw it.

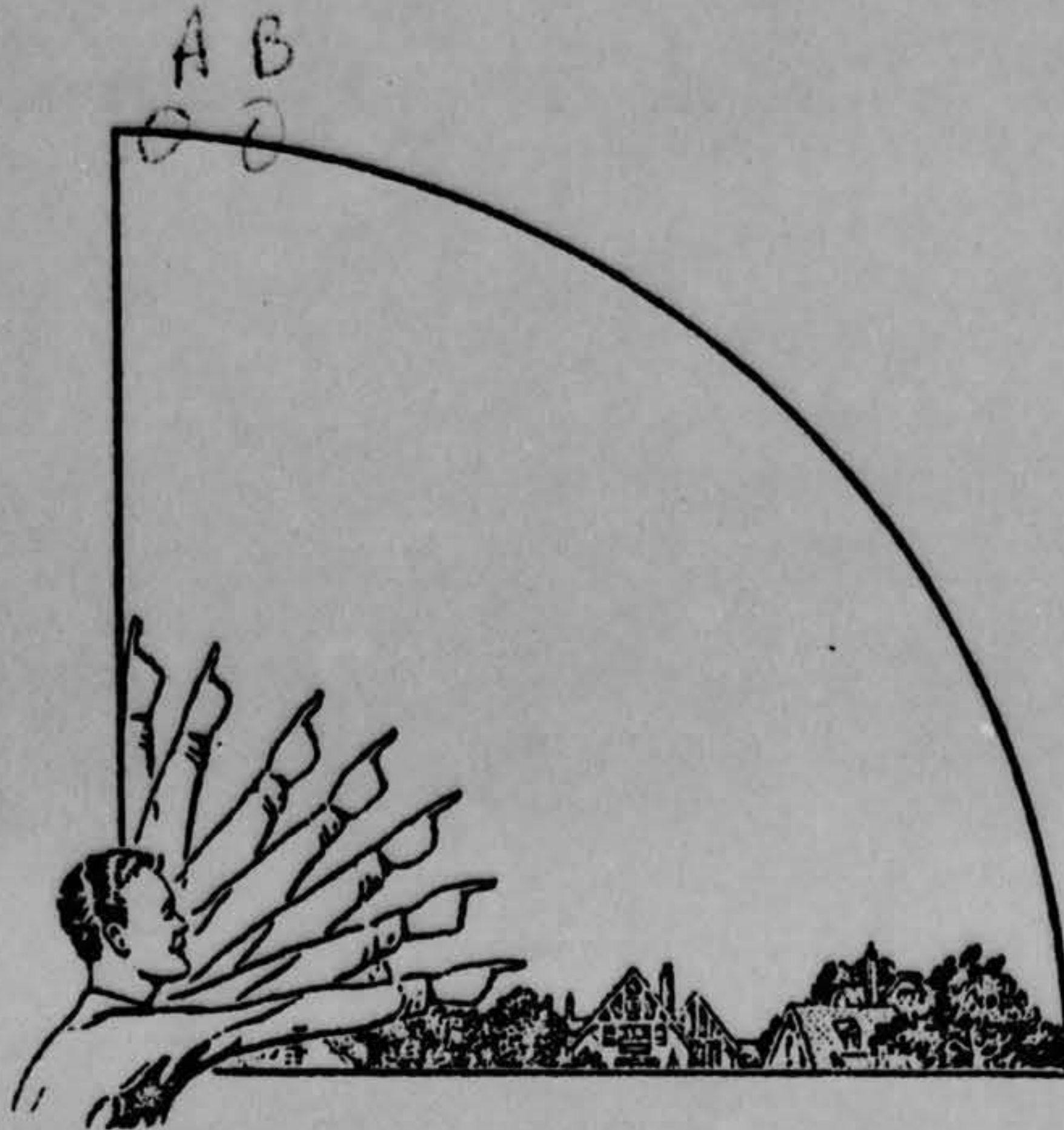

33. In the following larger sketch place an "A" at the position the object was when you *first* saw it, and a "B" at its position when you *last* saw it. Refer to smaller sketch as an example of how to complete the larger sketch.

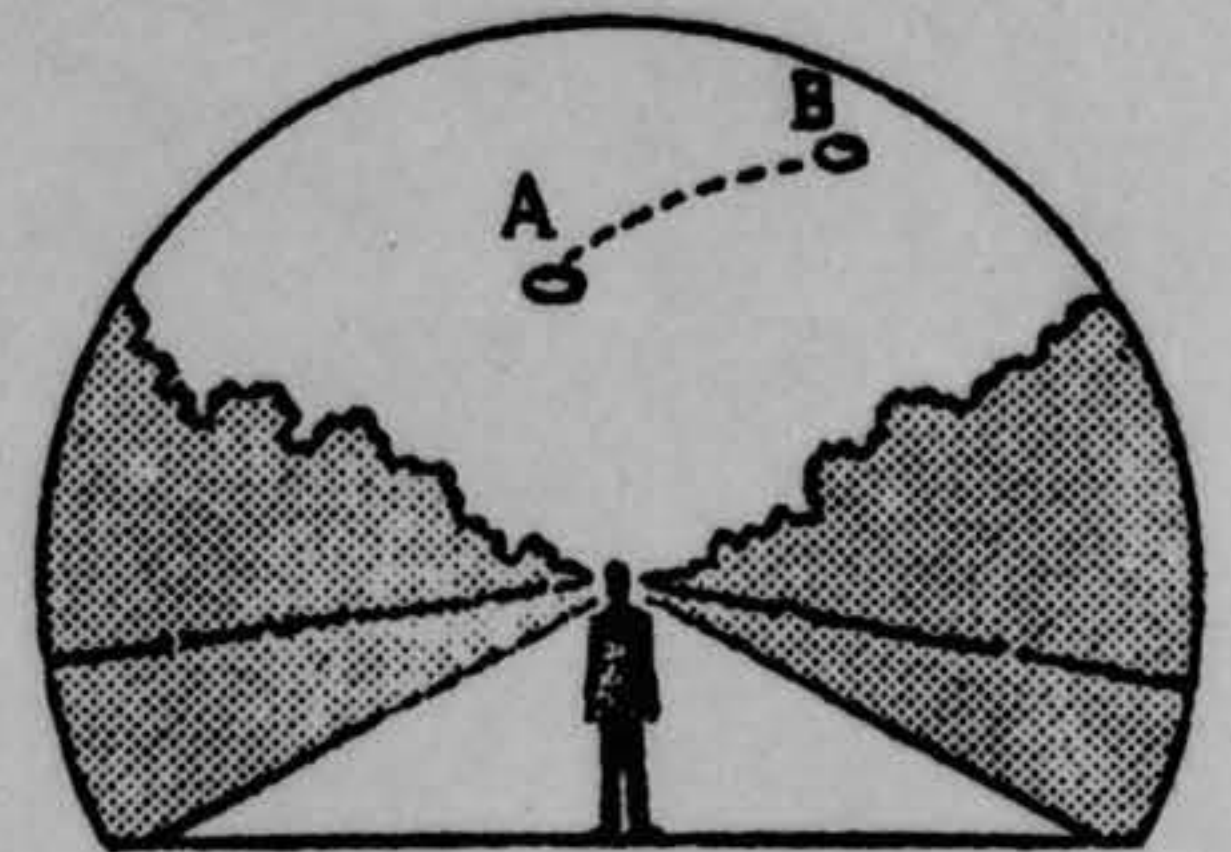
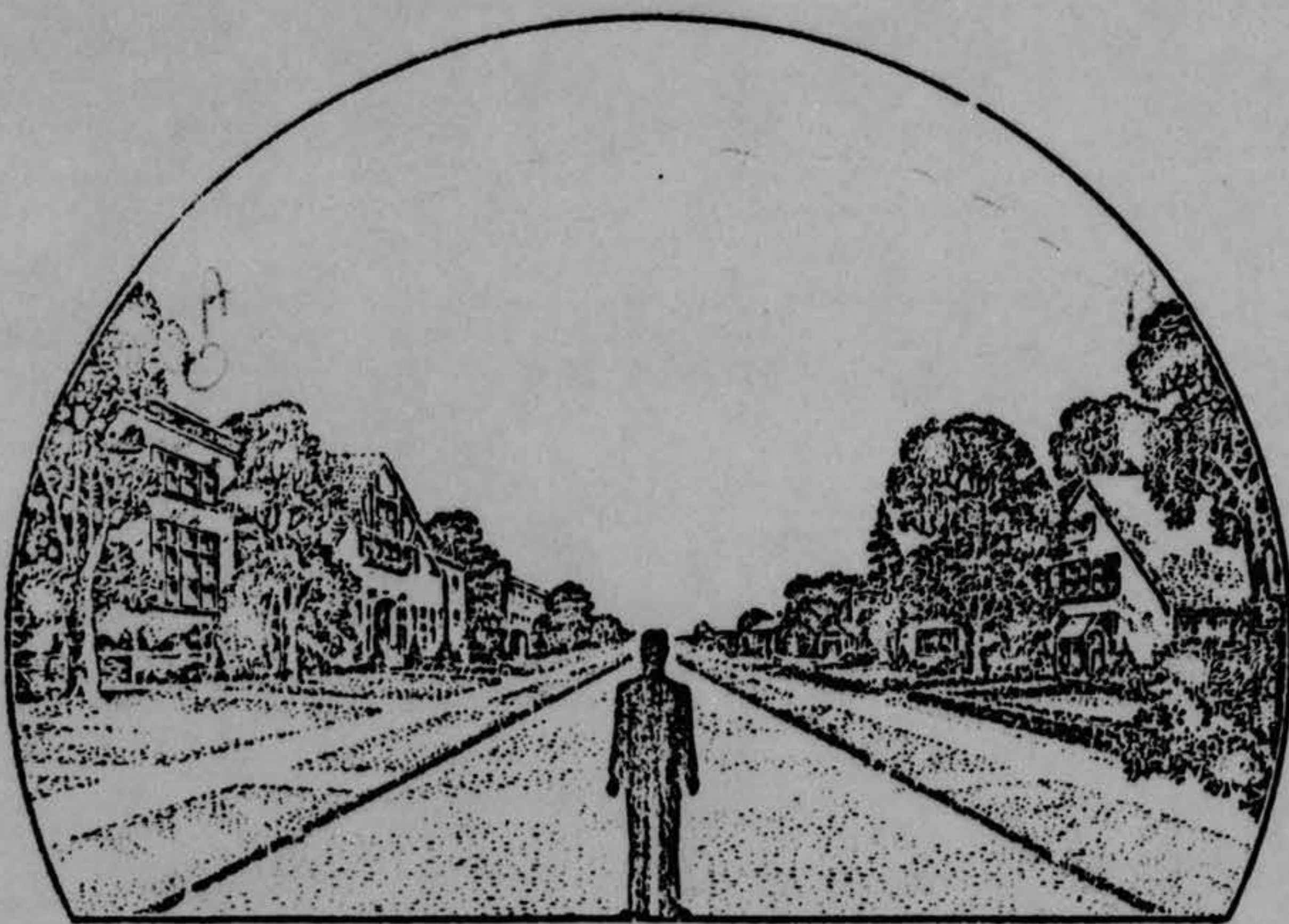

34. What were the weather conditions at the time you saw the object?

CLOUDS (Circle One)

- a. Clear sky
- b. Hazy
- c. Scattered clouds
- d. Thick or heavy clouds

WEATHER (Circle One)

- a. Dry
- b. Fog, mist, or light rain
- c. Moderate or heavy rain
- d. Snow
- e. Don't remember

35. When and to whom did you report that you had seen the object?

02
Day

July
Month

1960
Year

reported at 2000 to Patterson
FOID

36. Was anyone else with you at the time you saw the object?

(Circle One) Yes No

36.1 IF you answered YES, did they see the object too?

(Circle One) Yes No

36.2 Please list their names and addresses:

37. Was this the first time that you had seen an object or objects like this?

(Circle One) Yes No

37.1 IF you answered NO, then when, where, and under what circumstances did you see other ones?

38. In your opinion what do you think the object was and what might have caused it?

Nothing like
had ever seen before.