

PROJECT 10073 RECORD CARD

1. DATE 3 August 1958	2. LOCATION Dayton, Ohio		12. CONCLUSIONS <input checked="" type="checkbox"/> Was Balloon <input type="checkbox"/> Probably Balloon <input type="checkbox"/> Possibly Balloon
3. DATE-TIME GROUP Local <u>1700</u> GMT <u>03/2200Z</u>	4. TYPE OF OBSERVATION <input checked="" type="checkbox"/> Ground-Visual <input type="checkbox"/> Ground-Radar <input type="checkbox"/> Air-Visual <input type="checkbox"/> Air-Intercept Radar		<input type="checkbox"/> Was Aircraft <input type="checkbox"/> Probably Aircraft <input type="checkbox"/> Possibly Aircraft
5. PHOTOS <input type="checkbox"/> Yes <input checked="" type="checkbox"/> No	6. SOURCE Civilian		<input type="checkbox"/> Was Astronomical <input type="checkbox"/> Probably Astronomical <input type="checkbox"/> Possibly Astronomical
7. LENGTH OF OBSERVATION 2 hours	8. NUMBER OF OBJECTS one	9. COURSE NE to SE	<input type="checkbox"/> Other _____ <input type="checkbox"/> Insufficient Data for Evaluation <input type="checkbox"/> Unknown
10. BRIEF SUMMARY OF SIGHTING Yellow-white obj, size of golf ball, appeared to be made of metal, seemed to burst into flames & drop toward the earth at a high speed.		11. COMMENTS A check with weather station revealed that a lighted balloon had been released & had burst & dropped by a red parachute.	

U. S. AIR FORCE TECHNICAL INFORMATION SHEET
(SUMMARY DATA)

In order that your information may be filed and coded as accurately as possible, please use the following space to write out a short description of the event that you observed. You may repeat information that you have already given in the questionnaire, and add any further comments, statements, or sketches that you believe are important. Try to present the details of the observation in the order in which they occurred. Additional pages of the same size paper may be attached if they are needed.

NAME _____
(Please Print)

(Do Not Write in This Space)

SIGNATURE _____

CODE:

DATE _____

Mrs [redacted] called the Field OD later at about 2400. I called her back and she said she had again seen the object at about 2050. This time it seemed to burst into flames and drop toward the earth at a high speed. A check with the weather station revealed that they had put up a balloon at 1830 which drifted toward Dayton and burst and dropped by a red parachute at 2045. Maj Galzard + Capt Brown Field OD's sighted ~~the~~ object at 1845. Observed it for about 15 minutes. Said it was extremely bright.

C M Houtz
LT USAF

PROJECT 10073 RECORD CARD

1. DATE 2 rpts) 5 August 1958	2. LOCATION Dayton, Ohio		12. CONCLUSIONS <input type="checkbox"/> Was Balloon <input type="checkbox"/> Probably Balloon <input type="checkbox"/> Possibly Balloon <input type="checkbox"/> Was Aircraft <input type="checkbox"/> Probably Aircraft <input type="checkbox"/> Possibly Aircraft <input type="checkbox"/> Was Astronomical <input type="checkbox"/> Probably Astronomical <input type="checkbox"/> Possibly Astronomical <input checked="" type="checkbox"/> Other <u>Navigation Light</u> <input type="checkbox"/> Insufficient Data for Evaluation <input type="checkbox"/> Unknown
3. DATE-TIME GROUP Local _____ GMT <u>missing</u>	4. TYPE OF OBSERVATION <input checked="" type="checkbox"/> Ground-Visual <input type="checkbox"/> Ground-Radar <input type="checkbox"/> Air-Visual <input type="checkbox"/> Air-Intercept Radar		
5. PHOTOS <input type="checkbox"/> Yes <input checked="" type="checkbox"/> No	6. SOURCE Civilian		
7. LENGTH OF OBSERVATION missing	8. NUMBER OF OBJECTS one	9. COURSE 1. E to SE 2. NE to SW	
10. BRIEF SUMMARY OF SIGHTING Two rpts similar description, rnd obj, size of grapefruit, had red-yellowish glow & droning sound, seemed to be made of metal or aluminum, light at rear, did not travel as fast as jet a/c.		11. COMMENTS New navigation lights being tested in Dayton Area.	

4E4

OTHER / New Navigation Legal
Lori Daylor
Page 2

8. IF you saw the object, at NIGHT, TWILIGHT, or DAWN, what did you notice concerning the STARS and MOON?

8.1 STARS (Circle One):

- a. None
- b. A few
- c. Many
- d. Don't remember

5 JVC 5-8

8.2 MOON (Circle One):

- a. Bright moonlight
- b. Dull moonlight
- c. No moonlight — pitch dark
- d. Don't remember

Compare
ELT
See
Mr. Heath

9. Was the object brighter than the background of the sky?

(Circle One):

- a. Yes
- b. No
- c. Don't remember

10. IF It was BRIGHTER THAN the sky background, was the brightness like that of an automobile headlight?:

(Circle One) a. A mile or more away (a distant car)?

no.

- b. Several blocks away?
- c. A block away?
- d. Several yards away?
- e. Other

11. Did the object:

(Circle One for each question)

- | | | | |
|---|--------------------------------------|----|------------|
| a. Appear to stand still at any time? | Yes | No | Don't Know |
| b. Suddenly speed up and rush away at any time? | Yes | No | Don't Know |
| c. Break up into parts or explode? | Yes | No | Don't Know |
| d. Give off smoke? | Yes | No | Don't Know |
| e. Change brightness? | Yes | No | Don't Know |
| f. Change shape? | Yes | No | Don't Know |
| g. Flicker, throb, or pulsate? | <input checked="" type="radio"/> Yes | No | Don't Know |

12. Did the object move behind something at anytime, particularly a cloud?

(Circle One):

- Yes
- No
- Don't Know.

IF you answered YES, then tell what

it moved behind: _____

13. Did the object move in front of something at anytime, particularly a cloud?

(Circle One):

- Yes
- No
- Don't Know.

IF you answered YES, than tell what

it moved in front of: _____

14. Did the object appear: (Circle One):

- a. Solid?
- b. Transparent?
- c. Don't Know.

15. Did you observe the object through any of the following?

- | | | | | | |
|-----------------|-----|----|----------------|-----|-------------------------------------|
| a. Eyeglasses | Yes | No | e. Binoculars | Yes | <input checked="" type="radio"/> No |
| b. Sun glasses | Yes | No | f. Telescope | Yes | No |
| c. Windshield | Yes | No | g. Theodolite | Yes | No |
| d. Window glass | Yes | No | h. Other _____ | | |

16. Tell in a few words the following things about the object.

- a. Sound Similar to a jet, some only "vibrated" more.
- b. Color Black, grey, & orange

17. Draw a picture that will show the shape of the object or objects. Label and include in your sketch any details of the object that you saw such as wings, protrusions, etc., and especially exhaust trails or vapor trails. Place an arrow beside the drawing to show the direction the object was moving.

coming in it could only be heard
overhead it was round & cylindrical
in shape with light coming out of rear
but not moving fast as a jet

18. The edges of the object were:

- (Circle One): a. Fuzzy or blurred
 b. Like a bright star
 c. Sharply outlined
 d. Don't remember

e. Other _____

19. IF there was MORE THAN ONE object, then how many were there? _____
 Draw a picture of how they were arranged, and put an arrow to show the direction that they were traveling.

n/a

20. Draw a picture that will show the motion that the object or objects made. Place an "A" at the beginning of the path, a "B" at the end of the path, and show any changes in direction during the course.

21. IF POSSIBLE, try to guess or estimate what the real size of the object was in its longest dimension.

25-50 feet.

22. How large did the object or objects appear as compared with one of the following objects held in the hand and at about arm's length?

(Circle One):

- a. Head of a pin
- b. Pea
- c. Dime
- d. Nickel
- e. Quarter
- f. Half dollar

- g. Silver dollar
- h. Baseball
- i. Grapefruit
- j. Basketball
- k. Other _____

22.1 (Circle One of the following to indicate how certain you are of your answer to Question 22.)

- a. Certain
- b. Fairly certain

- c. Not very sure
- d. Uncertain

23. How did the object or objects disappear from view?

Heading SW. & just
as observer's horizon turned to try
delivered at a 45° angle.

24. In order that you can give as clear a picture as possible of what you saw, we would like for you to imagine that you could construct the object that you saw. Of what type material would you make it? How large would it be, and what shape would it have? Describe in your own words a common object or objects which when placed up in the sky would give the same appearance as the object which you saw.

metal, round, or octagon shape,
like an artillery shell.

25. Where were you located when you saw the object?
(Circle One):

- a. Inside a building
- b. In a car
- c. Outdoors
- d. In an airplane
- e. At sea
- f. Other _____

26. Were you (Circle One)

- a. In the business section of a city?
- b. In the residential section of a city?
- c. In open countryside?
- d. Flying near an airfield?
- e. Flying over a city?
- f. Flying over open country?
- g. Other _____

27. What were you doing at the time you saw the object, and how did you happen to notice it?

Out in yard "piddling" around, heard the noise and backed up.

28. IF you were MOVING IN AN AUTOMOBILE or other vehicle at the time, then complete the following questions:

28.1 What direction were you moving? (Circle One)

- | | | | |
|--------------|--------------|--------------|--------------|
| a. North | c. East | e. South | g. West |
| b. Northeast | d. Southeast | f. Southwest | h. Northwest |
- N/A*

28.2 How fast were you moving? _____ miles per hour.

28.3 Did you stop at any time while you were looking at the object?

(Circle One) Yes No

29. What direction were you looking when you first saw the object? (Circle One)

- | | | | |
|---|--------------|--------------|--------------|
| <input checked="" type="radio"/> a. North | c. East | e. South | g. West |
| b. Northeast | d. Southeast | f. Southwest | h. Northwest |

30. What direction were you looking when you last saw the object? (Circle One)

- | | | | |
|--------------|--------------|---|--------------|
| a. North | c. East | e. South | g. West |
| b. Northeast | d. Southeast | <input checked="" type="radio"/> f. Southwest | h. Northwest |

31. If you are familiar with bearing terms (angular direction), try to estimate the number of degrees the object was from true North and also the number of degrees it was upward from the horizon (elevation).

31.1 When it first appeared:

- a. From true North _____ degrees.
- b. From horizon _____ degrees.

31.2 When it disappeared:

- a. From true North _____ degrees.
- b. From horizon _____ degrees.

Don't know how to estimate degrees

34. What were the weather conditions at the time you saw the object?

34.1 CLOUDS (Circle One)

- a. Clear sky
- b. Hazy
- c. Scattered clouds
- d. Thick or heavy clouds
- e. Don't remember

34.2 WIND (Circle One)

- a. No wind
- b. Slight breeze
- c. Strong wind
- d. Don't remember

34.3 WEATHER (Circle One)

- a. Dry
- b. Fog, mist, or light rain
- c. Moderate or heavy rain
- d. Snow
- e. Don't remember

34.4 TEMPERATURE (Circle One)

- a. Cold
- b. Cool
- c. Warm
- d. Hot
- e. Don't remember

35. When did you report to some official that you had seen the object?

5 April 58
 Day Month Year

36. Was anyone else with you at the time you saw the object?

(Circle One) Yes No

36.1 IF you answered YES, did they see the object too?

(Circle One) Yes No

36.2, Please list their names and addresses:

 Dayton, O

37. Was this the first time that you had seen an object or objects like this?

(Circle One) Yes No

37.1 IF you answered NO, then when, where, and under what circumstances did you see other ones?

38. In your opinion what do you think the object was and what might have caused it?

Could be a test missile

39. Do you think you can estimate the speed of the object?

(Circle One) Yes No

IF you answered YES, then what speed would you estimate? 490 m.p.h.

40. Do you think you can estimate how far away from you the object was?

(Circle One) Yes No

IF you answered YES, then how far away would you say it was? 1000 feet

41. Please give the following information about yourself:

NAME [Redacted] [Redacted] [Redacted]
Last Name First Name Middle Name

ADDRESS [Redacted] Doughton
Street City Zone State

TELEPHONE NUMBER [Redacted]

What is your present job? Shipping Clerk at Doughton Hardware

Age 39 Sex M

Please indicate any special educational training that you have had.

- a. Grade school
- b. High school ✓
- c. College
- d. Post graduate
- e. e. Technical school
(Type)
- f. Other special training Worked in
Chemicals all life

42. Date you completed this questionnaire:

Day Month Year

UE 4

Blow / Management Test Flight Log
on night 5 Aug 58

8. IF you saw the object, at NIGHT, TWILIGHT, or DAWN, what did you notice concerning the STARS and MOON?

8.1 STARS (Circle One):

- a. None
- b. A few
- c. Many
- d. Don't remember

8.2 MOON (Circle One):

- e. Bright moonlight
- b. Dull moonlight
- c. No moonlight — pitch dark
- d. Don't remember

Can't see stars
See in hand

9. Was the object brighter than the background of the sky?

(Circle One):

- a. Yes
- b. No
- c. Don't remember

10. IF it was BRIGHTER THAN the sky background, was the brightness like that of an automobile headlight?:

(Circle One)

- a. A mile or more away (a distant car)?
- b. Several blocks away?
- c. A block away?
- d. Several yards away?
- e. Other

11. Did the object:

(Circle One for each question)

a. Appear to stand still at any time?	Yes	<input checked="" type="radio"/> No	Don't Know
b. Suddenly speed up and rush away at any time?	Yes	<input checked="" type="radio"/> No	Don't Know
c. Break up into parts or explode?	Yes	<input checked="" type="radio"/> No	Don't Know
d. Give off smoke?	Yes	<input checked="" type="radio"/> No	Don't Know
e. Change brightness?	Yes	<input checked="" type="radio"/> No	Don't Know
f. Change shape?	Yes	<input checked="" type="radio"/> No	Don't Know
g. Flicker, throb, or pulsate?	Yes	<input checked="" type="radio"/> No	Don't Know

12. Did the object move behind something at anytime, particularly a cloud?

(Circle One):

- Yes
- No
- Don't Know.

IF you answered YES, then tell what it moved behind:

13. Did the object move in front of something at anytime, particularly a cloud?

(Circle One):

- Yes
- No
- Don't Know.

IF you answered YES, then tell what it moved in front of:

14. Did the object appear:

(Circle One):

- a. Solid?
- b. Transparent?
- c. Don't Know.

15. Did you observe the object through any of the following?

a. Eyeglasses	Yes	<input checked="" type="radio"/> No	e. Binoculars	Yes	<input checked="" type="radio"/> No
b. Sun glasses	Yes	<input checked="" type="radio"/> No	f. Telescope	Yes	<input checked="" type="radio"/> No
c. Windshield	Yes	<input checked="" type="radio"/> No	g. Theodolite	Yes	<input checked="" type="radio"/> No
d. Window glass	Yes	<input checked="" type="radio"/> No	h. Other _____		

16. Tell in a few words the following things about the object.

- a. Sound Droning sound - never heard a sound like it before
 b. Color Red-yellowish glow - like a missile

17. Draw a picture that will show the shape of the object or objects. Label and include in your sketch any details of the object that you saw such as wings, protrusions, etc., and especially exhaust trails or vapor trails. Place an arrow beside the drawing to show the direction the object was moving.

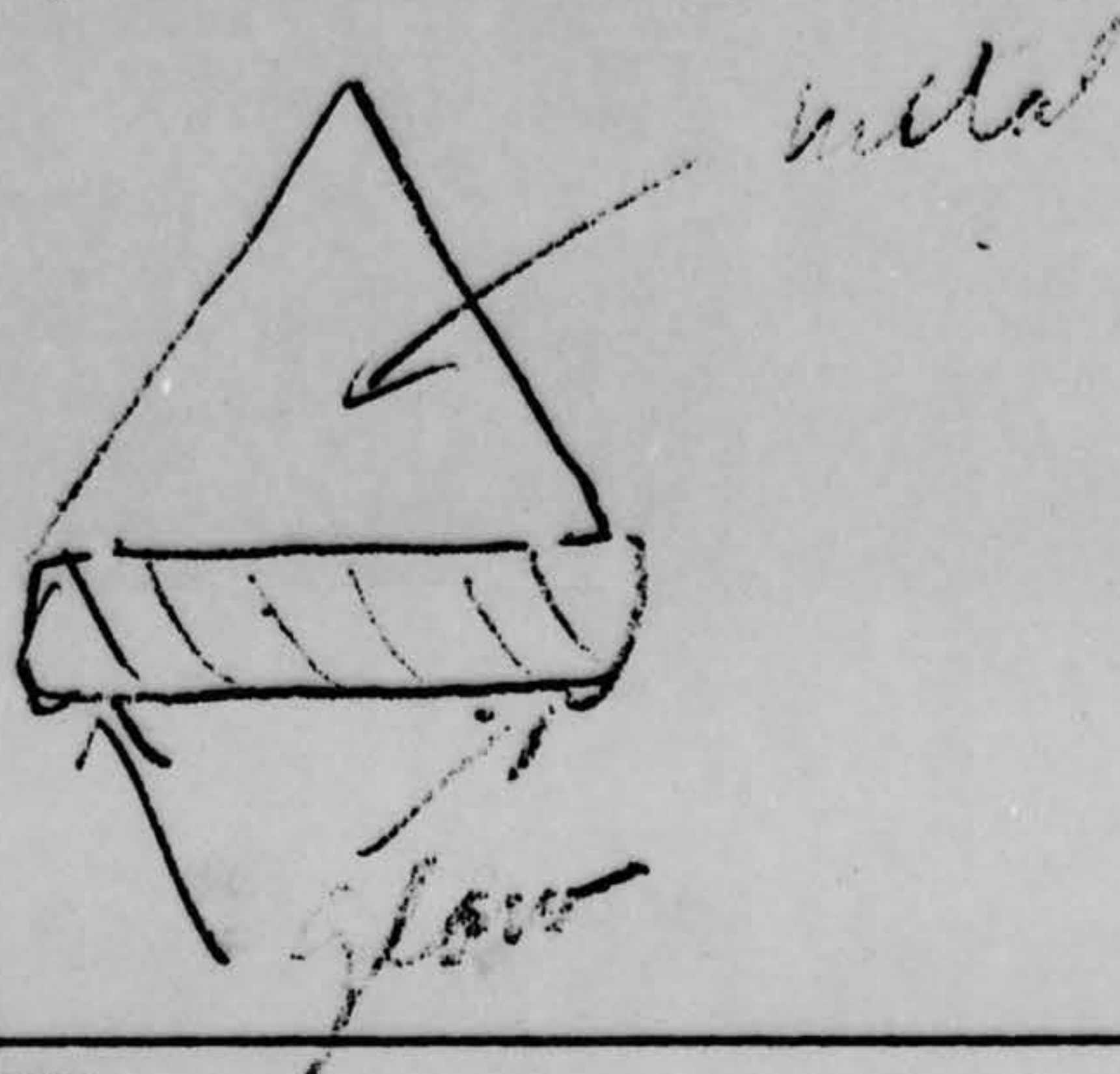

18. The edges of the object were:

- (Circle One):
 a. Fuzzy or blurred
 b. Like a bright star
 c. Sharply outlined
 d. Don't remember

e. Other _____

19. IF there was MORE THAN ONE object, then how many were there? 1 object
 Draw a picture of how they were arranged, and put an arrow to show the direction that they were traveling.

HE4 Multi

3 Aug 68

68

U. S. AIR FORCE TECHNICAL INFORMATION SHEET

This questionnaire has been prepared so that you can give the U. S. Air Force as much information as possible concerning the unidentified aerial phenomenon that you have observed. Please try to answer as many questions as you possibly can. The information that you give will be used for research purposes, and will be regarded as confidential material. Your name will not be used in connection with any statements, conclusions, or publications without your permission. We request this personal information so that, if it is deemed necessary, we may contact you for further details.

1. When did you see the object?

3 AUG 68
Day Month Year

2. Time of day: 1700

Hour

Minutes

(Circle One):

A.M.

or

P.M.

3. Time zone:

(Circle One): a. Eastern

b. Central

c. Mountain

d. Pacific

e. Other _____

(Circle One): a. Daylight Saving

b. Standard

4. Where were you when you saw the object?

Nearest Postal Address

DAYTON
City or Town

Ohio
State or Country

Additional remarks: _____

5. Estimate how long you saw the object.

2
Hours

Minutes

Seconds

5.1 Circle one of the following to indicate how certain you are of your answer to Question 5.

a. Certain

b. Fairly certain

c. Not very sure

d. Just a guess

6. What was the condition of the sky?

(Circle One): a. Bright daylight

b. Dull daylight

c. Bright twilight

d. Just a trace of daylight

e. No trace of daylight

f. Don't remember

7. IF you saw the object during DAYLIGHT, TWILIGHT, or DAWN, where was the SUN located as you looked at the object?

(Circle One): a. In front of you

b. In back of you

c. To your right

d. To your left

e. Overhead

f. Don't remember

BALLOON
(specifically
lighted, TEST

BALLOON)

See last page for explanation

20. Draw a picture that will show the motion that the object or objects made. Place an "A" at the beginning of the path, a "B" at the end of the path, and show any changes in direction during the course.

21. IF POSSIBLE, try to guess or estimate what the real size of the object was in its longest dimension.
30 feet.

22. How large did the object or objects appear as compared with one of the following objects held in the hand and at about arm's length?

(Circle One):

- a. Head of a pin
- b. Pea
- c. Dime
- d. Nickel
- e. Quarter
- f. Half dollar

- g. Silver dollar
- h. Baseball
- i. Grapefruit
- j. Basketball
- k. Other _____

22.1 (Circle One of the following to indicate how certain you are of your answer to Question 22.)

- a. Certain
- b. Fairly certain

- c. Not very sure
- d. Uncertain

23. How did the object or objects disappear from view? Bright lines continued and it just went on out of sight and disappeared as a star in the direction of I. down-pale

24. In order that you can give as clear a picture as possible of what you saw, we would like for you to imagine that you could construct the object that you saw. Of what type material would you make it? How large would it be, and what shape would it have? Describe in your own words a common object or objects which when placed up in the sky would give the same appearance as the object which you saw.

Aluminum, middle section
of one of our Cape
Arrow missiles

25. Where were you located when you saw the object?
(Circle One):

- a. Inside a building
- b. In a car
- c. Outdoors
- d. In an airplane
- e. At sea
- f. Other _____

26. Were you (Circle One)

- a. In the business section of a city?
- b. In the residential section of a city?
- c. In open countryside?
- d. Flying near an airfield?
- e. Flying over a city?
- f. Flying over open country?
- g. Other _____

27. What were you doing at the time you saw the object, and how did you happen to notice it?

Heard it, while taking clothes off in line

28. IF you were MOVING IN AN AUTOMOBILE or other vehicle at the time, then complete the following questions:

28.1 What direction were you moving? (Circle One) *NA*

- a. North
- b. Northeast
- c. East
- d. Southeast
- e. South
- f. Southwest
- g. West
- h. Northwest

28.2 How fast were you moving? _____ miles per hour.

28.3 Did you stop at any time while you were looking at the object?

(Circle One) Yes No

29. What direction were you looking when you first saw the object? (Circle One)

- a. North
- b. Northeast
- c. East
- d. Southeast
- e. South
- f. Southwest
- g. West
- h. Northwest

30. What direction were you looking when you last saw the object? (Circle One)

- a. North
- b. Northeast
- c. East
- d. Southeast
- e. South
- f. Southwest
- g. West
- h. Northwest

31. If you are familiar with bearing terms (angular direction), try to estimate the number of degrees the object was from true North and also the number of degrees it was upward from the horizon (elevation).

31.1 When it first appeared:

- a. From true North _____ degrees.
- b. From horizon _____ degrees.

31.2 When it disappeared:

- a. From true North _____ degrees.
- b. From horizon _____ degrees.

Can't give degrees

34. What were the weather conditions at the time you saw the object?

34.1 CLOUDS (Circle One)

- a. Clear sky
- b. Hazy
- c. Scattered clouds
- d. Thick or heavy clouds
- e. Don't remember

34.2 WIND (Circle One)

- a. No wind
- b. Slight breeze
- c. Strong wind
- d. Don't remember

34.3 WEATHER (Circle One)

- a. Dry
- b. Fog, mist, or light rain
- c. Moderate or heavy rain
- d. Snow
- e. Don't remember

34.4 TEMPERATURE (Circle One)

- a. Cold
- b. Cool
- c. Warm
- d. Hot
- e. Don't remember

35. When did you report to some official that you had seen the object?

5 Day Aug Month 58 Year

36. Was anyone else with you at the time you saw the object?

(Circle One) Yes No

36.1 IF you answered YES, did they see the object too?

(Circle One) Yes No

36.2 Please list their names and addresses:

Mr. [REDACTED] Dayton

37. Was this the first time that you had seen an object or objects like this?

(Circle One) Yes No

37.1 IF you answered NO, then when, where, and under what circumstances did you see other ones?

38. In your opinion what do you think the object was and what might have caused it?

~~Missile~~ Missile, perhaps off course.

39. Do you think you can estimate the speed of the object?

(Circle One) Yes No

IF you answered YES, then what speed would you estimate?

Last time I saw the object it was moving at 100 m.p.h.

40. Do you think you can estimate how far away from you the object was?

(Circle One) Yes No

IF you answered YES, then how far away would you say it was? _____ feet.

41. Please give the following information about yourself:

NAME [Redacted] [Redacted] [Redacted]
Last Name First Name Middle Name

ADDRESS [Redacted] Douglas [Redacted] [Redacted]
Street City Zone State

TELEPHONE NUMBER [Redacted]

What is your present job? Housewife

Age 31 Sex F

Please indicate any special educational training that you have had.

- a. Grade school ✓
- b. High school ✓
- c. College _____
- d. Post graduate _____
- e. e. Technical school Miami-Jacobs
(Type) Business
- f. Other special training None

42. Date you completed this questionnaire:

5 May 1967
Day Month Year

PROJECT 10073 RECORD CARD

1. DATE 14 August 1962	2. LOCATION Dayton, Ohio		12. CONCLUSIONS <input type="checkbox"/> Was Balloon <input type="checkbox"/> Probably Balloon <input type="checkbox"/> Possibly Balloon
3. DATE-TIME GROUP Local <u>9:45 P.M.</u> GMT <u>15/0245Z</u>	4. TYPE OF OBSERVATION <input checked="" type="checkbox"/> Ground-Visual <input type="checkbox"/> Ground-Radar <input type="checkbox"/> Air-Visual <input type="checkbox"/> Air-Intercept Radar		<input type="checkbox"/> Was Aircraft <input type="checkbox"/> Probably Aircraft <input type="checkbox"/> Possibly Aircraft
5. PHOTOS <input type="checkbox"/> Yes <input checked="" type="checkbox"/> No	6. SOURCE Civilian		<input type="checkbox"/> Was Astronomical <input type="checkbox"/> Probably Astronomical <input type="checkbox"/> Possibly Astronomical
7. LENGTH OF OBSERVATION 4 min. 30 sec	8. NUMBER OF OBJECTS one	9. COURSE SE	<input checked="" type="checkbox"/> Other <u>Sputnik III</u> <input type="checkbox"/> Insufficient Data for Evaluation <input type="checkbox"/> Unknown
10. BRIEF SUMMARY OF SIGHTING Blinking light, round with blue haze to bright white, then blue, brighter than north star. Obj faded into distance.		11. COMMENTS Sputnik III.	

Multi

9/11/58 Aug 14, 58 OTHER
SPUNK III
48
YEV

U. S. AIR FORCE TECHNICAL INFORMATION SHEET

This questionnaire has been prepared so that you can give the U. S. Air Force as much information as possible concerning the unidentified aerial phenomenon that you have observed. Please try to answer as many questions as you possibly can. The information that you give will be used for research purposes, and will be regarded as confidential material. Your name will not be used in connection with any statements, conclusions, or publications without your permission. We request this personal information so that, if it is deemed necessary, we may contact you for further details.

1. When did you see the object?

14 Day AUG Month 58 Year

2. Time of day:

9 Hour 45 Minutes

(Circle One): A.M. or P.M.

3. Time zone:

(Circle One): a. Eastern
b. Central
c. Mountain
d. Pacific
e. Other _____

(Circle One): a. Daylight Saving
b. Standard

4. Where were you when you saw the object?

[Redacted]

HUBER HTS City or Town DAYTON 24 State or Country

Additional remarks: BACK VARN

5. Estimate how long you saw the object.

Hours 4 Minutes 30 Seconds

5.1 Circle one of the following to indicate how certain you are of your answer to Question 5.

a. Certain c. Not very sure
b. Fairly certain d. Just a guess

6. What was the condition of the sky?

(Circle One): a. Bright daylight d. Just a trace of daylight
b. Dull daylight e. No trace of daylight
c. Bright twilight f. Don't remember

7. IF you saw the object during DAYLIGHT, TWILIGHT, or DAWN, where was the SUN located as you looked at the object?

(Circle One): a. In front of you d. To your left
b. In back of you e. Overhead
c. To your right f. Don't remember

Cliff M. To. h. It was announced in all the papers last night that the satellite would make two transits over the U.S. This is one of the many sightings who were made by

on placed by the witness, and circle for Spunk

8. IF you saw the object at NIGHT, TWILIGHT, or DAWN, what did you notice concerning the STARS and MOON?

8.1 STARS (Circle One):

- a. None
- b. A few
- c. Many
- d. Don't remember

8.2 MOON (Circle One):

- a. Bright moonlight
- b. Dull moonlight
- c. No moonlight — pitch dark
- d. Don't remember

9. Was the object brighter than the background of the sky?

(Circle One):

- a. Yes
- b. No
- c. Don't remember

10. IF It was BRIGHTER THAN the sky background, was the brightness like that of an automobile headlight?:

- (Circle One) a. A mile or more away (a distant car)?
- b. Several blocks away?
 - c. A block away?
 - d. Several yards away?
 - e. Other

11. Did the object:

(Circle One for each question)

- | | | | |
|---|------------|-----------|------------|
| a. Appear to stand still at any time? | Yes | <u>No</u> | Don't Know |
| b. Suddenly speed up and rush away at any time? | Yes | <u>No</u> | Don't Know |
| c. Break up into parts or explode? | Yes | <u>No</u> | Don't Know |
| d. Give off smoke? | Yes | <u>No</u> | Don't Know |
| e. Change brightness? | <u>Yes</u> | No | Don't Know |
| f. Change shape? | Yes | <u>No</u> | Don't Know |
| g. Flicker, throb, or pulsate? | <u>Yes</u> | <u>No</u> | Don't Know |

BLINKER LIKE A

12. Did the object move behind something at anytime, particularly a cloud?

(Circle One): Yes No Don't Know. IF you answered YES, then tell what it moved behind: _____

13. Did the object move in front of something at anytime, particularly a cloud?

(Circle One): Yes No Don't Know. IF you answered YES, then tell what it moved in front of: _____

14. Did the object appear: (Circle One): a. Solid? ASA LIGHT b. Transparent? c. Don't Know.

15. Did you observe the object through any of the following?

- | | | | | | |
|-----------------|-----|----|---------------|---------------|----|
| a. Eyeglasses | Yes | No | e. Binoculars | Yes | No |
| b. Sun glasses | Yes | No | f. Telescope | Yes | No |
| c. Windshield | Yes | No | g. Theodolite | Yes | No |
| d. Window glass | Yes | No | h. Other | <u>VISUAL</u> | |

16. Tell in a few words the following things about the object.

- a. Sound NO
- b. Color BLUE HAZE TO BRIGHT WHITE THEN BLUE

17. Draw a picture that will show the shape of the object or objects. Label and include in your sketch any details of the object that you saw such as wings, protrusions, etc., and especially exhaust trails or vapor trails. Place an arrow beside the drawing to show the direction the object was moving.

ROUND

BRIGHTER THAN NORTH STAR

18. The edges of the object were:

- (Circle One): a. Fuzzy or blurred
 b. Like a bright star
 c. Sharply outlined
 d. Don't remember

e. Other _____

19. IF there was MORE THAN ONE object, then how many were there? ONE
 Draw a picture of how they were arranged, and put an arrow to show the direction that they were traveling.

20. Draw a picture that will show the motion that the object or objects made. Place an "A" at the beginning of the path, a "B" at the end of the path, and show any changes in direction during the course.

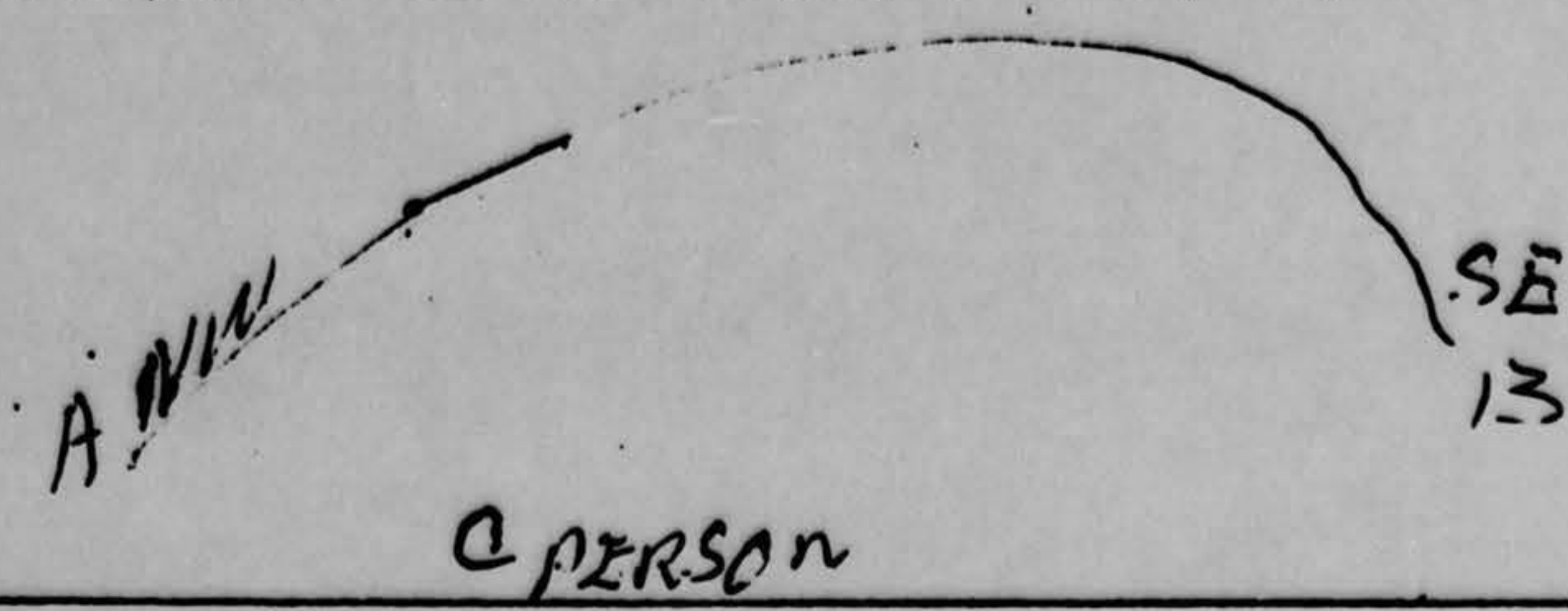

21. IF POSSIBLE, try to guess or estimate what the real size of the object was in its longest dimension. _____ feet.

22. How large did the object or objects appear as compared with one of the following objects held in the hand and at about arm's length?

(Circle One):

- a. Head of a pin
- b. Peg**
- c. Dime
- d. Nickel
- e. Quarter
- f. Half dollar
- g. Silver dollar
- h. Baseball
- i. Grapefruit
- j. Basketball
- k. Other _____

22.1 (Circle One of the following to indicate how certain you are of your answer to Question 22.)

- a. Certain**
- b. Fairly certain
- c. Not very sure
- d. Uncertain

23. How did the object or objects disappear from view? FADE INTO DISTANCE

24. In order that you can give as clear a picture as possible of what you saw, we would like for you to imagine that you could construct the object that you saw. Of what type material would you make it? How large would it be, and what shape would it have? Describe in your own words a common object or objects which when placed up in the sky would give the same appearance as the object which you saw.

1VC

25. Where were you located when you saw the object?
(Circle One):

- a. Inside a building
- b. In a car
- c. Outdoors
- d. In an airplane
- e. At sea
- f. Other _____

26. Were you (Circle One)

- a. In the business section of a city?
- b. In the residential section of a city?
- c. In open countryside?
- d. Flying near an airfield?
- e. Flying over a city?
- f. Flying over open country?
- g. Other _____

27. What were you doing at the time you saw the object, and how did you happen to notice it?

EXPECTING SPITNIK - ALERTED BY BROTHER
WHO USAF MOON WATCH CLUB

28. IF you were MOVING IN AN AUTOMOBILE or other vehicle at the time, then complete the following questions:

28.1 What direction were you moving? (Circle One)

- | | | | |
|--------------|--------------|--------------|--------------|
| a. North | c. East | e. South | g. West |
| b. Northeast | d. Southeast | f. Southwest | h. Northwest |

28.2 How fast were you moving? _____ miles per hour.

28.3 Did you stop at any time while you were looking at the object?

(Circle One) Yes No

29. What direction were you looking when you first saw the object? (Circle One)

- | | | | |
|--------------|--------------|--------------|---------------------|
| a. North | c. East | e. South | g. West |
| b. Northeast | d. Southeast | f. Southwest | h. <u>Northwest</u> |

30. What direction were you looking when you last saw the object? (Circle One)

- | | | | |
|--------------|---------------------|--------------|--------------|
| a. North | c. East | e. South | g. West |
| b. Northeast | d. <u>Southeast</u> | f. Southwest | h. Northwest |

31. If you are familiar with bearing terms (angular direction), try to estimate the number of degrees the object was from true North and also the number of degrees it was upward from the horizon (elevation).

31.1 When it first appeared:

- a. From true North _____ degrees.
- b. From horizon _____ degrees.

NO TRY

31.2 When it disappeared:

- a. From true North _____ degrees.
- b. From horizon _____ degrees.

8. IF you saw the object, at NIGHT, TWILIGHT, or DAWN, what did you notice concerning the STARS and MOON?

8.1 STARS (Circle One):

- a. None
- b. A few
- c. Many
- d. Don't remember

8.2 MOON (Circle One):

- a. Bright moonlight
- b. Dull moonlight
- c. No moonlight — pitch dark
- d. Don't remember

9. Was the object brighter than the background of the sky?

(Circle One): Yes b. No c. Don't remember

10. IF it was BRIGHTER THAN the sky background, was the brightness like that of an automobile headlight?:

(Circle One) a. A mile or more away (a distant car)?

MUCH BRIGHTER

- b. Several blocks away?
- c. A block away?
- d. Several yards away?
- Other

11. Did the object:

(Circle One for each question)

a. Appear to stand still at any time?	<input checked="" type="radio"/> Yes	No	Don't Know
b. Suddenly speed up and rush away at any time?	Yes	<input checked="" type="radio"/> No	Don't Know
c. Break up into parts or explode?	Yes	<input checked="" type="radio"/> No	Don't Know
d. Give off smoke?	Yes	<input checked="" type="radio"/> No	Don't Know
e. Change brightness?	<input checked="" type="radio"/> Yes	No	Don't Know
f. Change shape?	Yes	<input checked="" type="radio"/> No	Don't Know
g. Flicker, throb, or pulsate?	Yes	<input checked="" type="radio"/> No	Don't Know

12. Did the object move behind something at anytime, particularly a cloud?

(Circle One): Yes No Don't Know. IF you answered YES, then tell what it moved behind: _____

13. Did the object move in front of something at anytime, particularly a cloud?

(Circle One): Yes No Don't Know. IF you answered YES, then tell what it moved in front of: _____

14. Did the object appear: (Circle One): a. Solid? b. Transparent? c. Don't Know.

15. Did you observe the object through any of the following?

a. Eyeglasses	Yes	<input checked="" type="radio"/> No	e. Binoculars	Yes	<input checked="" type="radio"/> No
b. Sun glasses	Yes	<input checked="" type="radio"/> No	f. Telescope	Yes	<input checked="" type="radio"/> No
c. Windshield	Yes	<input checked="" type="radio"/> No	g. Theodolite	Yes	<input checked="" type="radio"/> No
d. Window glass	Yes	<input checked="" type="radio"/> No	h. Other _____		

32. In the following sketch, imagine that you are at the point shown. Place an "A" on the curved line to show how high the object was above the horizon (skyline) when you *first* saw it. Place a "B" on the same curved line to show how high the object was above the horizon (skyline) when you *last* saw it.

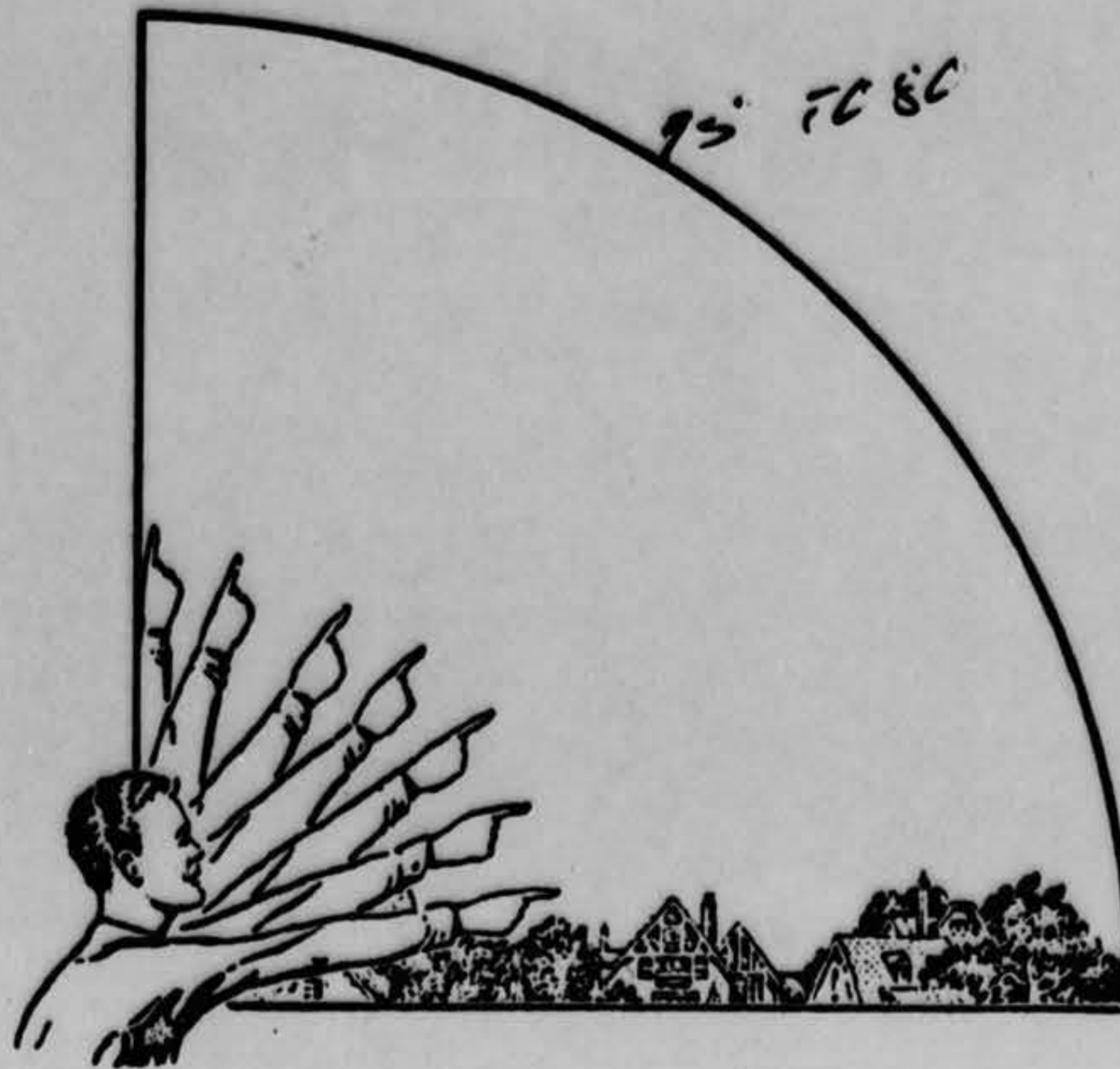

33. In the following larger sketch place an "A" at the position the object was when you *first* saw it, and a "B" at its position when you *last* saw it. Refer to smaller sketch as an example of how to complete the larger sketch.

UNABLE TO ANSWER

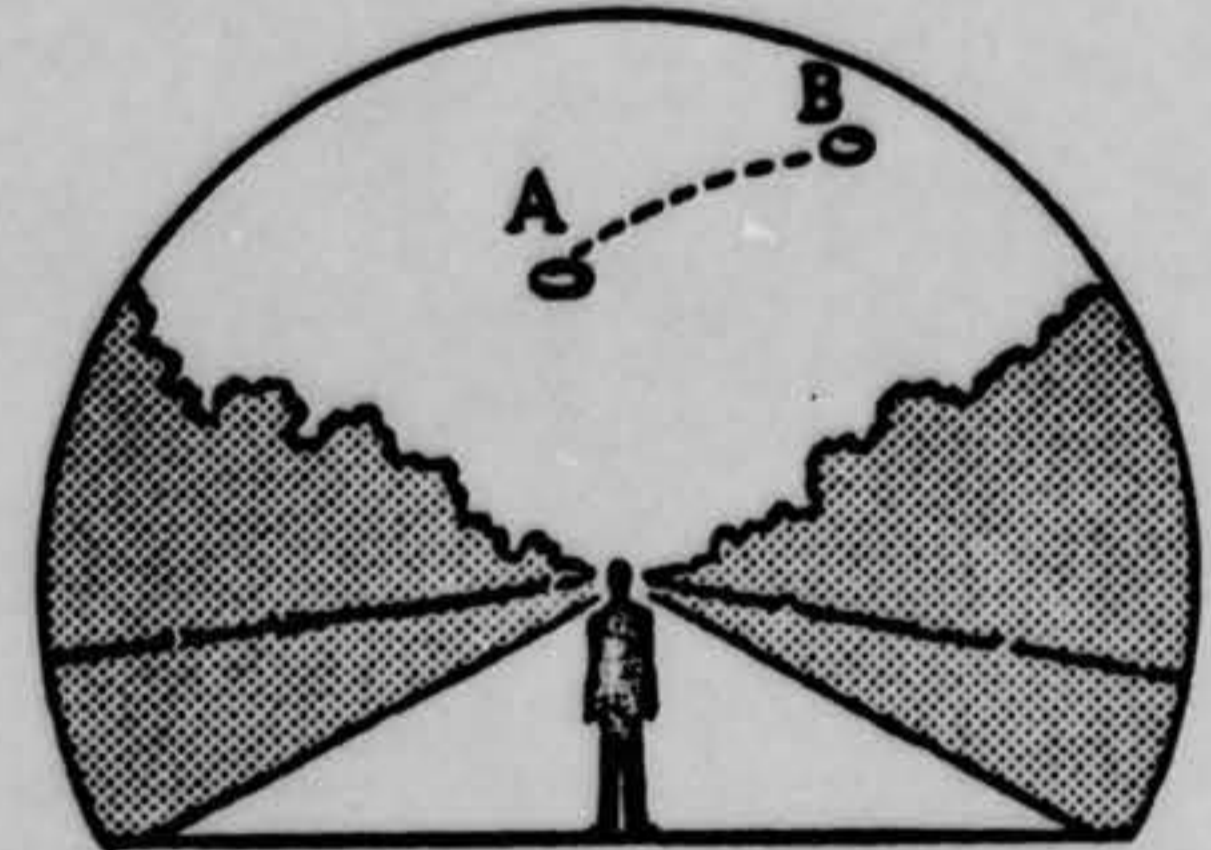
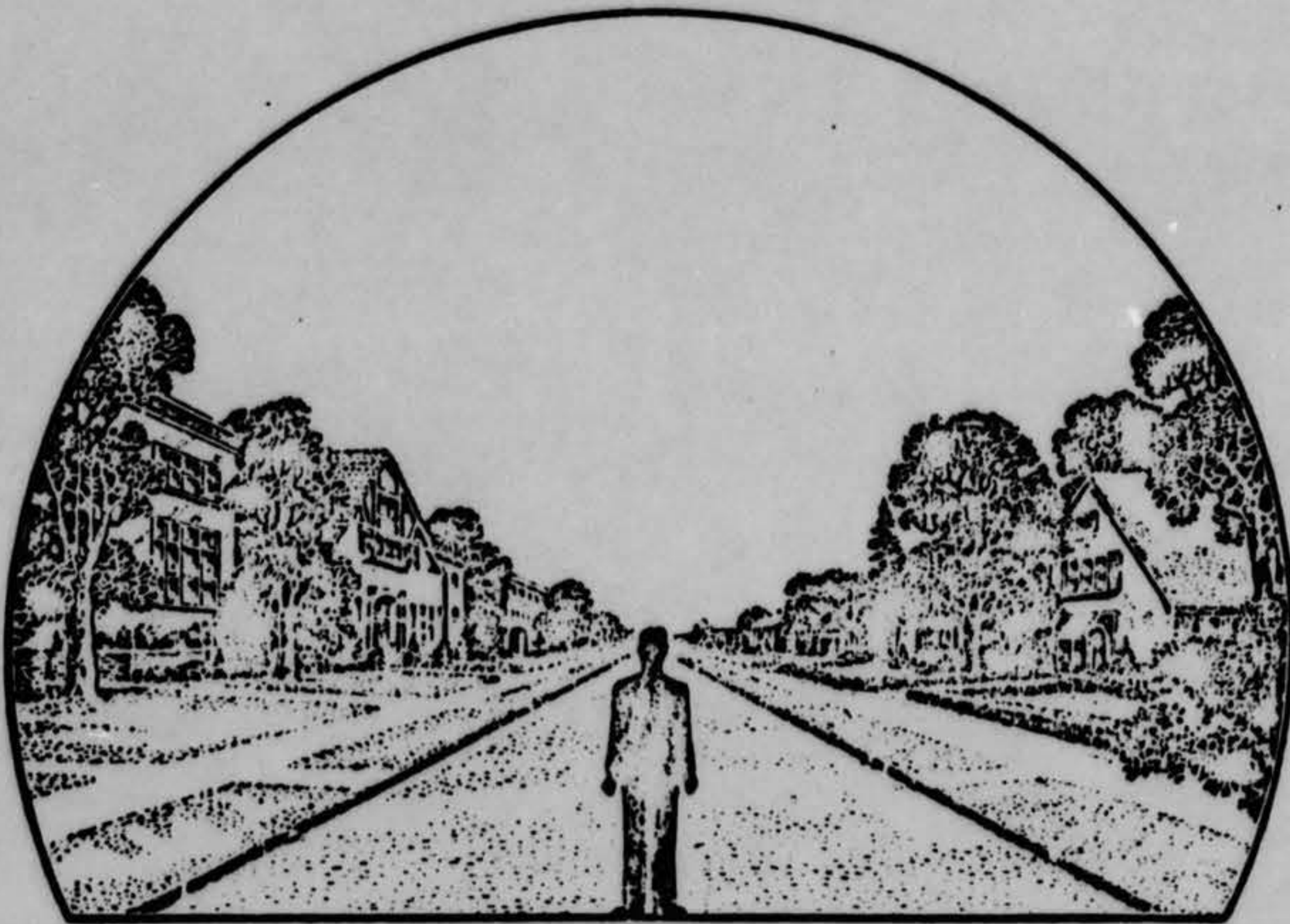

34. What were the weather conditions at the time you saw the object?

34.1 CLOUDS (Circle One)

- a. Clear sky
- b. Hazy
- c. Scattered clouds
- d. Thick or heavy clouds
- e. Don't remember

34.2 WIND (Circle One)

- a. No wind
- b. Slight breeze
- c. Strong wind
- d. Don't remember

34.3 WEATHER (Circle One)

- a. Dry
- b. Fog, mist, or light rain
- c. Moderate or heavy rain
- d. Snow
- e. Don't remember

34.4 TEMPERATURE (Circle One)

- a. Cold
- b. Cool
- c. Warm
- d. Hot
- e. Don't remember

35. When did you report to some official that you had seen the object?

14 April 58
 Day Month Year

36. Was anyone else with you at the time you saw the object?

(Circle One) Yes No FAMILY

36.1 IF you answered YES, did they see the object too?

(Circle One) Yes No

36.2 Please list their names and addresses:

SAME

37. Was this the first time that you had seen an object or objects like this?

(Circle One) Yes No

37.1 IF you answered NO, then when, where, and under what circumstances did you see other ones?

38. In your opinion what do you think the object was and what might have caused it?

RUSSIAN SPUTNIK

If observer thought the object was the sputnik, why ~~was~~ was it reported as a UFO?

39. Do you think you can estimate the speed of the object?

(Circle One) Yes No

IF you answered YES, then what speed would you estimate?

FASTER THAN ^{SI = T} m.p.h.

40. Do you think you can estimate how far away from you the object was?

(Circle One) Yes No

IF you answered YES, then how far away would you say it was?

500 miles feet.

Q. 1
←
estimated

41. Please give the following information about yourself:

NAME

Last Name

First Name

Middle Name

ADDRESS

Street

City

Zone

State

TELEPHONE NUMBER

What is your present job?

FACTORY WORKER

Age

31

Sex

M

Please indicate any special educational training that you have had.

a. Grade school _____

b. High school X

c. College _____

d. Post graduate _____

e. e. Technical school _____

(Type) _____

f. Other special training REFRIGERATION

ELECTRICIAN

42. Date you completed this questionnaire:

14
Day

AVC
Month

58
Year

PROJECT 10073 RECORD CARD

1. DATE 20 August 1958		2. LOCATION Dayton, Ohio		12. CONCLUSIONS <input type="checkbox"/> Was Balloon <input type="checkbox"/> Probably Balloon <input type="checkbox"/> Possibly Balloon <input type="checkbox"/> Was Aircraft <input type="checkbox"/> Probably Aircraft <input type="checkbox"/> Possibly Aircraft <input type="checkbox"/> Was Astronomical Arcturus <input checked="" type="checkbox"/> Probably Astronomical <input type="checkbox"/> Possibly Astronomical <input type="checkbox"/> Other _____ <input type="checkbox"/> Insufficient Data for Evaluation <input type="checkbox"/> Unknown	
3. DATE-TIME GROUP Local 2330 GMT 21/0430Z		4. TYPE OF OBSERVATION <input checked="" type="checkbox"/> Ground-Visual <input type="checkbox"/> Ground-Radar <input type="checkbox"/> Air-Visual <input type="checkbox"/> Air-Intercept Radar			
5. PHOTOS <input type="checkbox"/> Yes <input checked="" type="checkbox"/> No		6. SOURCE Civilian			
7. LENGTH OF OBSERVATION 45 mins		8. NUMBER OF OBJECTS one	9. COURSE NNW		
10. BRIEF SUMMARY OF SIGHTING White dot, at times appeared to have a cone (point up) on top, changing colors fm red to orange to blue to white, fuzzy outline. Oscillating.			11. COMMENTS Fm description, probably astronomical. Arcturus setting at 2330. 300 dgr azimuth.		

2330 local

20 Aug

DRB ASTRO 65

HEK

Multi

U. S. AIR FORCE TECHNICAL INFORMATION SHEET

This questionnaire has been prepared so that you can give the U. S. Air Force as much information as possible concerning the unidentified aerial phenomenon that you have observed. Please try to answer as many questions as you possibly can. The information that you give will be used for research purposes, and will be regarded as confidential material. Your name will not be used in connection with any statements, conclusions, or publications without your permission. We request this personal information so that, if it is deemed necessary, we may contact you for further details.

1. When did you see the object?

20 Aug 58
Day Month Year

2. Time of day: 27 30
Hour Minutes

(Circle One): A.M. or P.M.

3. Time zone:

(Circle One): a. Eastern
b. Central
c. Mountain
d. Pacific
e. Other _____

(Circle One): a. Daylight Saving
b. Standard

4. Where were you when you saw the object?

~~_____~~ Dayton _____
Nearest Postal Address City or Town State or Country

Additional remarks: _____

5. Estimate how long you saw the object.

_____ 45 _____
Hours Minutes Seconds

5.1 Circle one of the following to indicate how certain you are of your answer to Question 5.

a. Certain
b. Fairly certain
c. Not very sure
d. Just a guess

6. What was the condition of the sky? NA

(Circle One): a. Bright daylight
b. Dull daylight
c. Bright twilight
d. Just a trace of daylight
e. No trace of daylight
f. Don't remember

7. IF you saw the object during DAYLIGHT, TWILIGHT, or DAWN, where was the SUN located as you looked at the object? NA

(Circle One): a. In front of you
b. In back of you
c. To your right
d. To your left
e. Overhead
f. Don't remember

8. IF you saw the object, at NIGHT, TWILIGHT, or DAWN, what did you notice concerning the STARS and MOON?

8.1 STARS (Circle One):

- a. None
- b. A few
- c. Many
- d. Don't remember

8.2 MOON (Circle One):

- a. Bright moonlight
- b. Dull moonlight
- c. No moonlight — pitch dark
- d. Don't remember

9. Was the object brighter than the background of the sky?

- (Circle One): a. Yes b. No c. Don't remember

10. IF it was BRIGHTER THAN the sky background, was the brightness like that of an automobile headlight?:

- (Circle One) a. A mile or more away (a distant car)?
 b. Several blocks away?
 c. A block away?
 d. Several yards away?
 e. Other

11. Did the object:

(Circle One for each question)

- | | | | |
|---|--------------------------------------|-------------------------------------|---|
| a. Appear to stand still at any time? | Yes | <input checked="" type="radio"/> No | Don't Know |
| b. Suddenly speed up and rush away at any time? | Yes | <input checked="" type="radio"/> No | Don't Know |
| c. Break up into parts or explode? | Yes | <input checked="" type="radio"/> No | Don't Know |
| d. Give off smoke? | Yes | No | <input checked="" type="radio"/> Don't Know |
| e. Change brightness? | <input checked="" type="radio"/> Yes | No | Don't Know |
| f. Change shape? | <input checked="" type="radio"/> Yes | No | Don't Know |
| g. Flicker, throb, or pulsate? | <input checked="" type="radio"/> Yes | No | Don't Know |

12. Did the object move behind something at anytime, particularly a cloud?

- (Circle One): Yes No Don't Know. IF you answered YES, then tell what it moved behind: _____

13. Did the object move in front of something at anytime, particularly a cloud?

- (Circle One): Yes No Don't Know. IF you answered YES, than tell what it moved in front of: _____

14. Did the object appear: (Circle One): a. Solid? b. Transparent? c. Don't Know.

15. Did you observe the object through any of the following?

- | | | | | | |
|-----------------|-----|----|---------------|--|----|
| a. Eyeglasses | Yes | No | e. Binoculars | Yes | No |
| b. Sun glasses | Yes | No | f. Telescope | Yes | No |
| c. Windshield | Yes | No | g. Theodolite | Yes | No |
| d. Window glass | Yes | No | h. Other | <input checked="" type="radio"/> Screen door | |

16. Tell in a few words the following things about the object.

a. Sound no

b. Color from red to orange to blue to white

17. Draw a picture that will show the shape of the object or objects. Label and include in your sketch any details of the object that you saw such as wings, protrusions, etc., and especially exhaust trails or vapor trails. Place an arrow beside the drawing to show the direction the object was moving.

Object is a white dot, it seems appeared to have a cone (point up) on top

18. The edges of the object were:

- (Circle One):
- a. Fuzzy or blurred
 - b. Like a bright star
 - c. Sharply outlined
 - d. Don't remember

e. Other _____

19. IF there was MORE THAN ONE object, then how many were there? _____
 Draw a picture of how they were arranged, and put an arrow to show the direction that they were traveling.

only one object

20. Draw a picture that will show the motion that the object or objects made. Place an "A" at the beginning of the path, a "B" at the end of the path, and show any changes in direction during the course.

oscillating only

21. IF POSSIBLE, try to guess or estimate what the real size of the object was in its longest dimension.
UNKNOWN feet.

22. How large did the object or objects appear as compared with one of the following objects held in the hand and at about arm's length?

(Circle One):

between →



- a. Head of a pin
- b. Pea
- c. Dime
- d. Nickel
- e. Quarter
- f. Half dollar
- g. Silver dollar
- h. Baseball
- i. Grapefruit
- j. Basketball
- k. Other _____

22.1 (Circle One of the following to indicate how certain you are of your answer to Question 22.

- a. Certain
- b. Fairly certain
- c. Not very sure
- d. Uncertain

23. How did the object or objects disappear from view? gone down 10" from 2245
to 2315

24. In order that you can give as clear a picture as possible of what you saw, we would like for you to imagine that you could construct the object that you saw. Of what type material would you make it? How large would it be, and what shape would it have? Describe in your own words a common object or objects which when placed up in the sky would give the same appearance as the object which you saw.

artificial snow, largeness? , shape  & 

both shapes

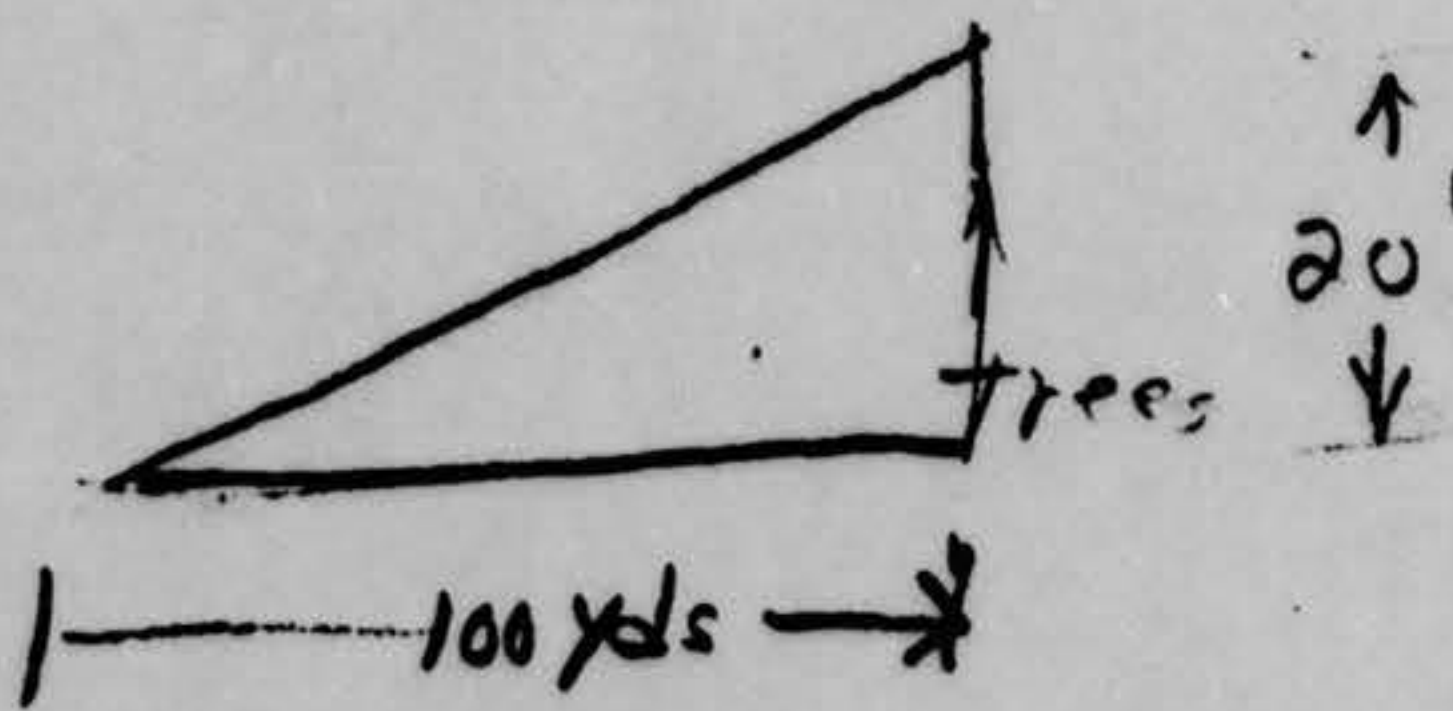

eye level.

25. Where were you located when you saw the object?
(Circle One):

- a. Inside a building *house*
 b. In a car
 c. Outdoors
 d. In an airplane
 e. At sea
 f. Other _____

26. Were you (Circle One)

- a. In the business section of a city?
 b. In the residential section of a city?
 c. In open countryside?
 d. Flying near an airfield?
 e. Flying over a city?
 f. Flying over open country?
 g. Other _____

27. What were you doing at the time you saw the object, and how did you happen to notice it?

*watching TV, turned head & saw the object out window
 & then went to close.*

28. IF you were MOVING IN AN AUTOMOBILE or other vehicle at the time, then complete the following questions:

28.1 What direction were you moving? (Circle One)

- a. North c. East e. South g. West
 b. Northeast d. Southeast f. Southwest h. Northwest

28.2 How fast were you moving? NA miles per hour.

28.3 Did you stop at any time while you were looking at the object? NA

(Circle One) Yes No

29. What direction were you looking when you first saw the object? (Circle One)

- a. North c. East e. South g. West
 b. Northeast d. Southeast f. Southwest h. Northwest

30. What direction were you looking when you last saw the object? (Circle One)

- a. North c. East e. South g. West North
 b. Northeast d. Southeast f. Southwest h. Northwest

31. If you are familiar with bearing terms (angular direction), try to estimate the number of degrees the object was from true North and also the number of degrees it was upward from the horizon (elevation).

31.1 When it first appeared:
 a. From true North 275 degrees.
 b. From horizon _____ degrees.

*didn't know exactly
 where true north was*

31.2 When it disappeared:
 a. From true North 280 degrees.
 b. From horizon _____ degrees.

see degree

32. In the following sketch, imagine that you are at the point shown. Place an "A" on the curved line to show how high the object was above the horizon (skyline) when you *first* saw it. Place a "B" on the same curved line to show how high the object was above the horizon (skyline) when you *last* saw it.

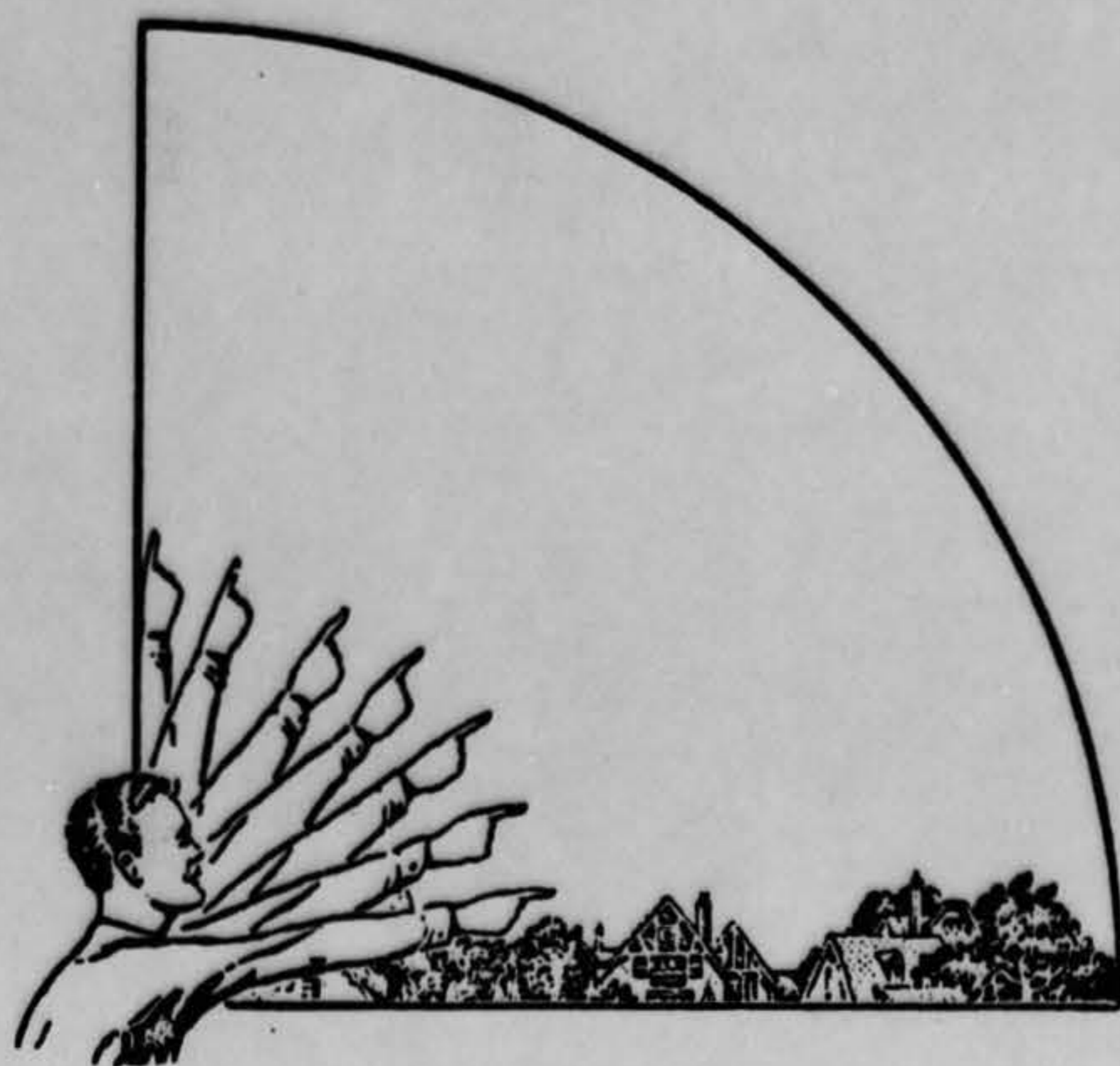

see sketch

33. In the following larger sketch place an "A" at the position the object was when you *first* saw it, and a "B" at its position when you *last* saw it. Refer to smaller sketch as an example of how to complete the larger sketch.

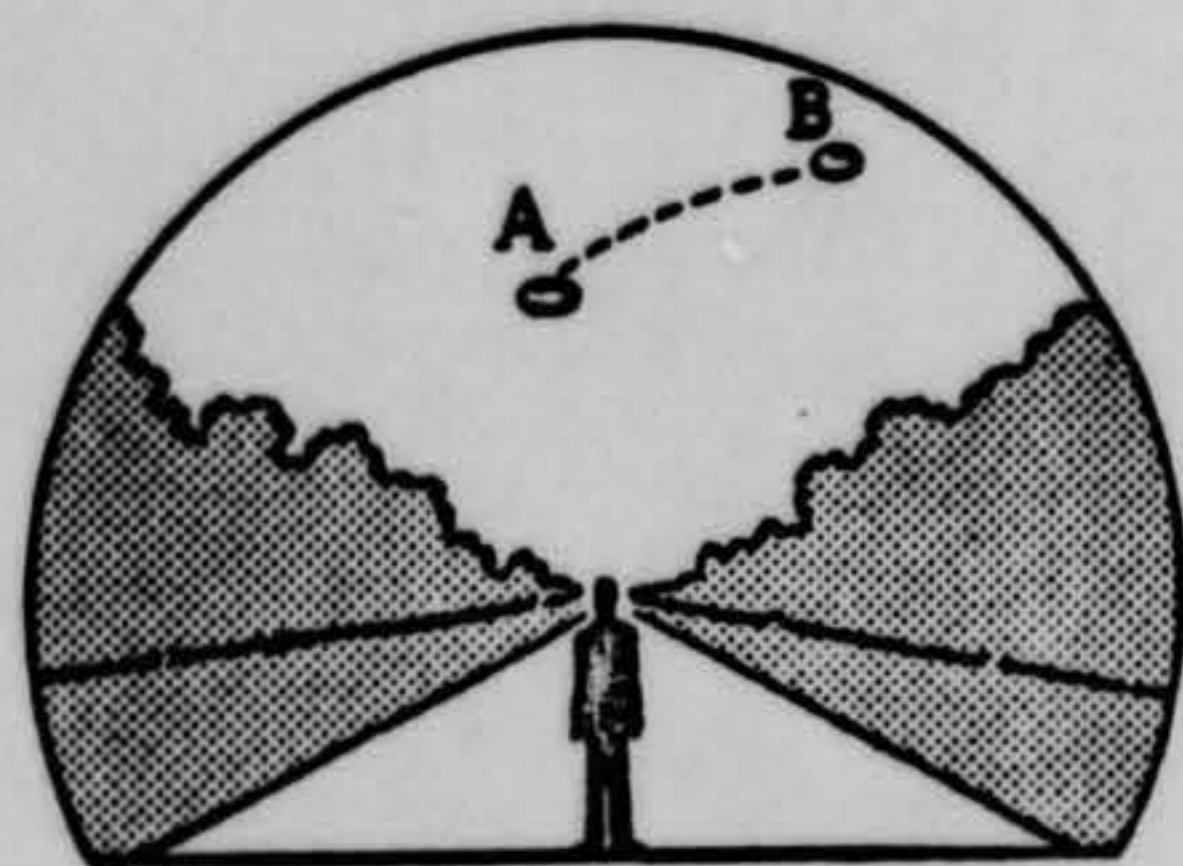
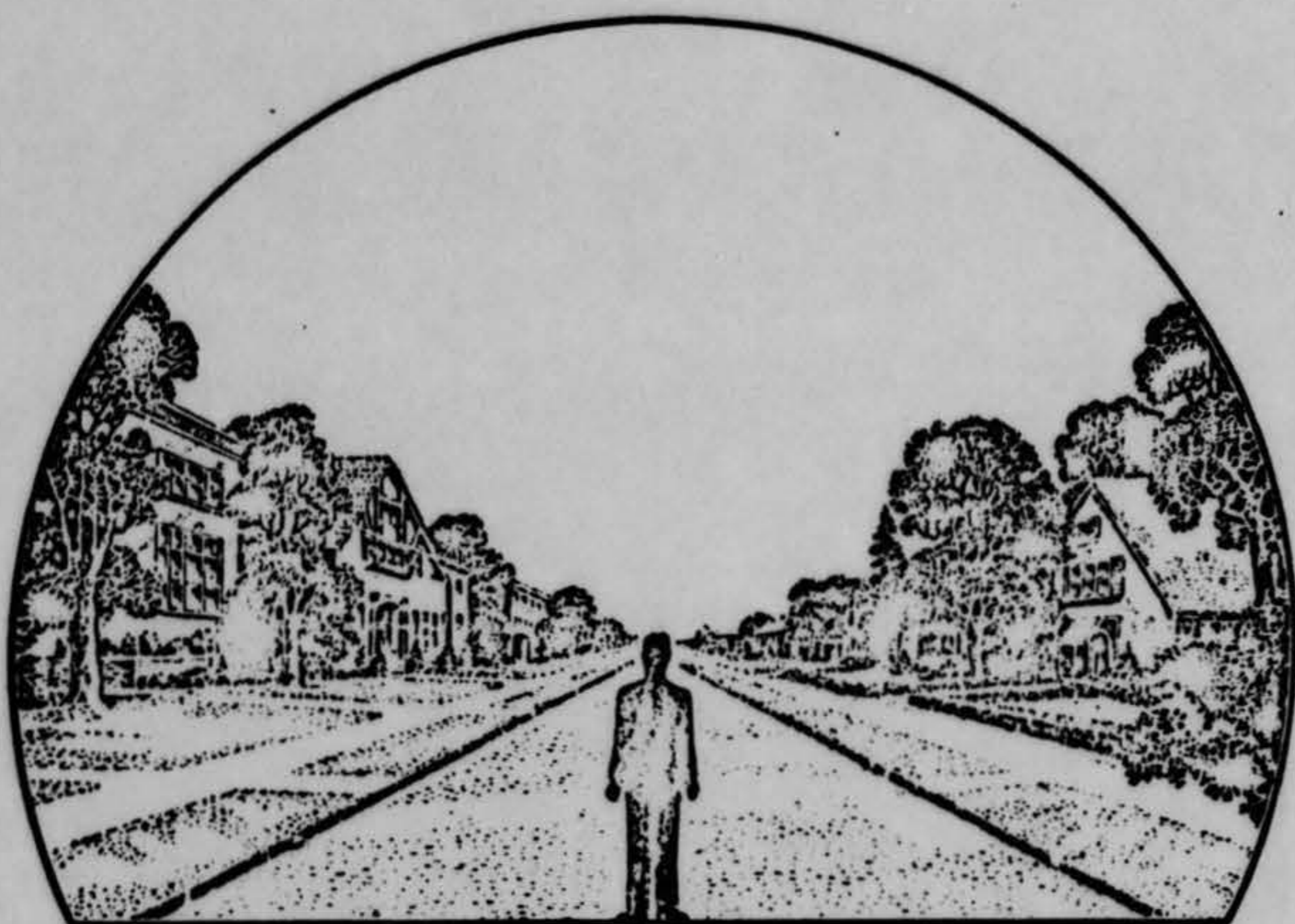

Note: it moved 20 ft don't confuse with 20ft high trees

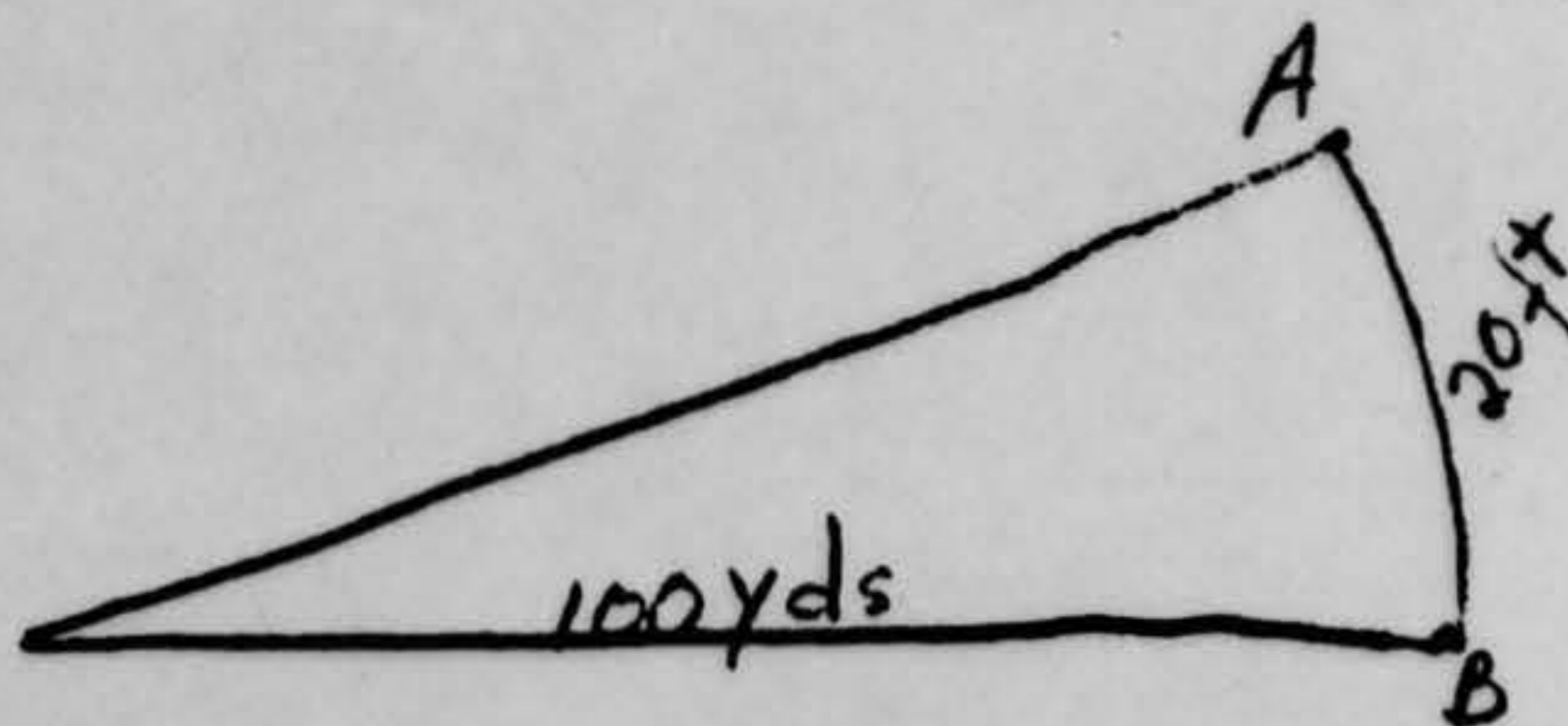

16. Tell in a few words the following things about the object.

a. Sound W O W F

b. Color Y E L L O W W H I T E

17. Draw a picture that will show the shape of the object or objects. Label and include in your sketch any details of the object that you saw such as wings, protrusions, etc., and especially exhaust trails or vapor trails. Place an arrow beside the drawing to show the direction the object was moving.

18. The edges of the object were:

- (Circle One):
- a. Fuzzy or blurred
 - b. Like a bright star
 - c. Sharply outlined
 - d. Don't remember

e. Other _____

19. IF there was MORE THAN ONE object, then how many were there? _____
Draw a picture of how they were arranged, and put an arrow to show the direction that they were traveling.

34. What were the weather conditions at the time you saw the object?

34.1 CLOUDS (Circle One)

- a. Clear sky
- b. Hazy
- c. Scattered clouds
- d. Thick or heavy clouds
- e. Don't remember

34.2 WIND (Circle One)

- a. No wind
- b. Slight breeze
- c. Strong wind
- d. Don't remember

34.3 WEATHER (Circle One)

- a. Dry
- b. Fog, mist, or light rain
- c. Moderate or heavy rain
- d. Snow
- e. Don't remember

34.4 TEMPERATURE (Circle One)

- a. Cold
- b. Cool
- c. Warm 72°
- d. Hot
- e. Don't remember

35. When did you report to some official that you had seen the object?

20 Aug 5 8 2315
 Day Month Year

36. Was anyone else with you at the time you saw the object?

(Circle One) Yes No

36.1. IF you answered YES, did they see the object too?

(Circle One) Yes No

36.2 Please list their names and addresses:

~~_____~~ Rochester, N.Y.
~~_____~~ same address
 No other local residents

37. Was this the first time that you had seen an object or objects like this?

(Circle One) Yes No

37.1 IF you answered NO, then when, where, and under what circumstances did you see other ones?

38. In your opinion what do you think the object was and what might have caused it?

No idea

39. Do you think you can estimate the speed of the object?

(Circle One) Yes No NA

IF you answered YES, then what speed would you estimate? _____ m.p.h.

40. Do you think you can estimate how far away from you the object was?

(Circle One) Yes No

IF you answered YES, then how far away would you say it was? _____ feet.

41. Please give the following information about yourself:

NAME _____
Last Name First Name Middle Name

ADDRESS _____
Street City Zone State
Dayton 6 Ohio

TELEPHONE NUMBER _____

What is your present job? Amon Tel & Telegraph

Age 26 Sex M Classified job

Please indicate any special educational training that you have had.

- a. Grade school _____
- b. High school _____
- c. College 3 years
- d. Post graduate _____
- e. e. Technical school _____
(Type) _____
- f. Other special training _____

42. Date you completed this questionnaire:

20 Aug 1955
Day Month Year

PROJECT 10073 RECORD CARD

DATE August 1958	2. LOCATION Dayton, Ohio		12. CONCLUSIONS <input checked="" type="checkbox"/> Was Balloon <input type="checkbox"/> Probably Balloon <input type="checkbox"/> Possibly Balloon <input type="checkbox"/> Was Aircraft <input type="checkbox"/> Probably Aircraft <input type="checkbox"/> Possibly Aircraft <input type="checkbox"/> Was Astronomical <input type="checkbox"/> Probably Astronomical <input type="checkbox"/> Possibly Astronomical <input type="checkbox"/> Other _____ <input type="checkbox"/> Insufficient Data for Evaluation <input type="checkbox"/> Unknown
WITNESS GROUP 1330	4. TYPE OF OBSERVATION <input checked="" type="checkbox"/> Ground-Visual <input type="checkbox"/> Ground-Radar <input type="checkbox"/> Air-Visual <input type="checkbox"/> Air-Intercept Radar		
TIME OF OBSERVATION 1830Z	6. SOURCE Civilian		
CONFIDENCE OF OBSERVATION <input type="checkbox"/> Yes <input checked="" type="checkbox"/> No	8. NUMBER OF OBJECTS two	9. COURSE N to SW	
10. SUMMARY OF SIGHTING Observer was trimming hedges when 2 objects called his attention to the two silver objects. The black object shaped like a baseball bat & the silver obj shaped somewhat like a balloon.		11. COMMENTS Checked with Vandalia WX Bureau & a balloon was released at 1230 local time. The balloon had radiosone instruments w/ parachute attached. The winds were exactly right to carry the balloon over area rptd by observer.	

FORM 10073 (26 SEP 52)

Witness 26 Aug 1930 local
57/120N 74

U. S. AIR FORCE TECHNICAL INFORMATION SHEET

This questionnaire has been prepared so that you can give the U. S. Air Force as much information as possible concerning the unidentified aerial phenomenon that you have observed. Please try to answer as many questions as you possibly can. The information that you give will be used for research purposes, and will be regarded as confidential material. Your name will not be used in connection with any statements, conclusions, or publications without your permission. We request this personal information so that, if it is deemed necessary, we may contact you for further details.

1. When did you see the object?
26 Aug 5-8
Day Month Year

2. Time of day: 1330
Hour Minutes
(Circle One): A.M. or P.M.

Time zone:
(Circle One): a. Eastern
b. Central
c. Mountain
d. Pacific
e. Other _____

(Circle One): a. Daylight Saving
b. Standard

Where were you when you saw the object?
in front yard DAYTON OHIO
Nearest Postal Address City or Town State or Country

Additional remarks: _____

Estimate how long you saw the object. _____
Hours Minutes Seconds

Circle one of the following to indicate how certain you are of your answer to Question 5.
a. Certain
b. Fairly certain
c. Not very sure
d. Just a guess

What was the condition of the sky?
(Circle One): a. Bright daylight
b. Dull daylight
c. Bright twilight
d. Just a trace of daylight
e. No trace of daylight
f. Don't remember

If you saw the object during DAYLIGHT, TWILIGHT, or DAWN, where was the SUN located as you looked at the object?
(Circle One): a. In front of you
b. In back of you
c. To your right
d. To your left
e. Overhead
f. Don't remember

8. IF you saw the object, at NIGHT, TWILIGHT, or DAWN, what did you notice concerning the STARS and MOON?

8.1 STARS (Circle One):

- a. None
- b. A few
- c. Many
- d. Don't remember

8.2 MOON (Circle One):

- a. Bright moonlight
- b. Dull moonlight
- c. No moonlight — pitch dark
- d. Don't remember

9. Was the object brighter than the background of the sky?

(Circle One):

a. Yes

b. No

c. Don't remember

1 - black
2 - silver

10. IF it was BRIGHTER THAN the sky background, was the brightness like that of an automobile headlight?:

(Circle One)

- a. A mile or more away (a distant car)?
- b. Several blocks away?
- c. A block away?
- d. Several yards away?
- e. Other

11. Did the object:

(Circle One for each question)

- | | | | |
|---|------------|---------------|------------|
| a. Appear to stand still at any time? | Yes | No | Don't Know |
| b. Suddenly speed up and rush away at any time? | Yes | No | Don't Know |
| c. Break up into parts or explode? | Yes | No | Don't Know |
| d. Give off smoke? | Yes | No | Don't Know |
| e. Change brightness? | Yes | No | Don't Know |
| f. Change shape? | Yes | No | Don't Know |
| g. Flicker, throb, or pulsate? | <u>Yes</u> | No | Don't Know |

12. Did the object move behind something at anytime, particularly a cloud?

(Circle One):

Yes

No

Don't Know.

IF you answered YES, then tell what

it moved behind: _____

13. Did the object move in front of something at anytime, particularly a cloud?

(Circle One):

Yes

No

Don't Know.

IF you answered YES, than tell what

it moved in front of: _____

14. Did the object appear:

(Circle One):

a. Solid?

b. Transparent?

c. Don't Know.

15. Did you observe the object through any of the following?

- | | | | | | |
|-----------------|-----|---------------|----------------|------------|---------------|
| a. Eyeglasses | Yes | No | e. Binoculars | <u>Yes</u> | No |
| b. Sun glasses | Yes | No | f. Telescope | <u>Yes</u> | No |
| c. Windshield | Yes | No | g. Theodolite | <u>Yes</u> | No |
| d. Window glass | Yes | No | h. Other _____ | | |

16. Tell in a few words the following things about the object.

- a. Sound NO
- b. Color #1 - Black - #2 silver

17. Draw a picture that will show the shape of the object or objects. Label and include in your sketch any details of the object that you saw such as wings, protrusions, etc., and especially exhaust trails or vapor trails. Place an arrow beside the drawing to show the direction the object was moving.

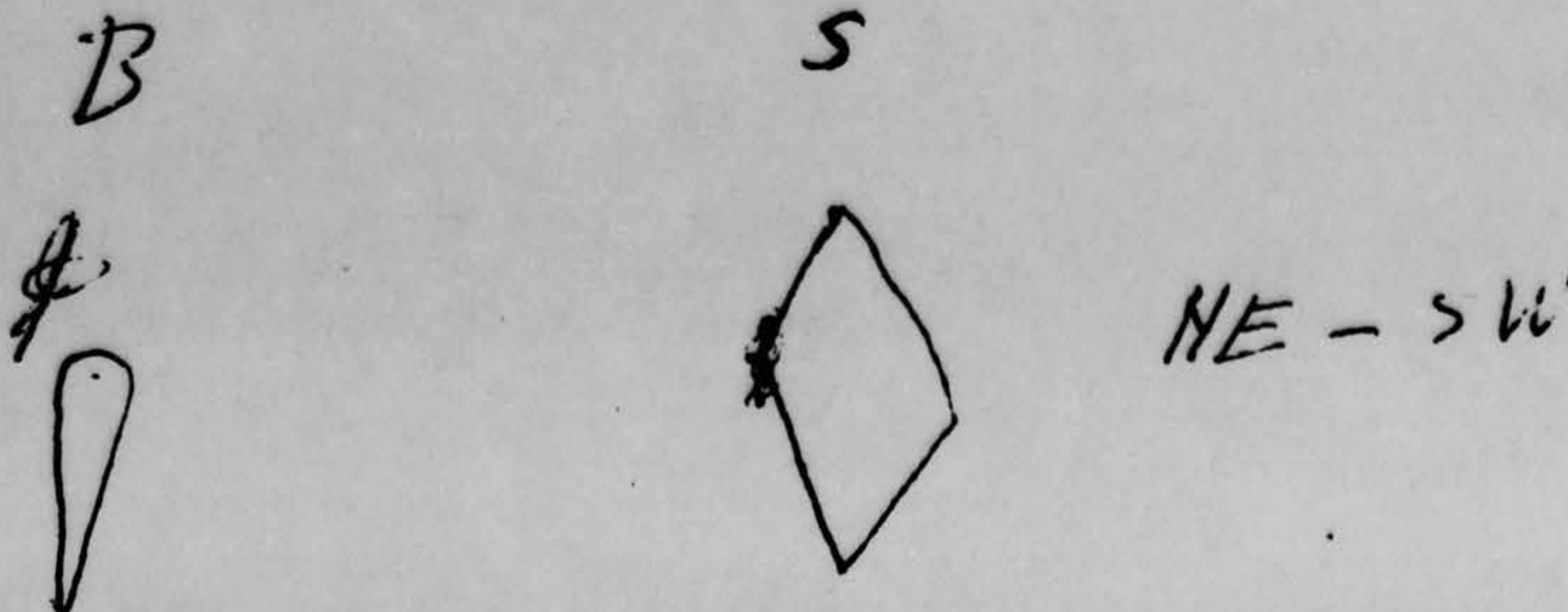

18. The edges of the object were:

- (Circle One):
- a. Fuzzy or blurred
 - b. Like a bright star
 - c. Sharply outlined
 - d. Don't remember

e. Other _____

19. IF there was MORE THAN ONE object, then how many were there? 2
Draw a picture of how they were arranged, and put an arrow to show the direction that they were traveling.

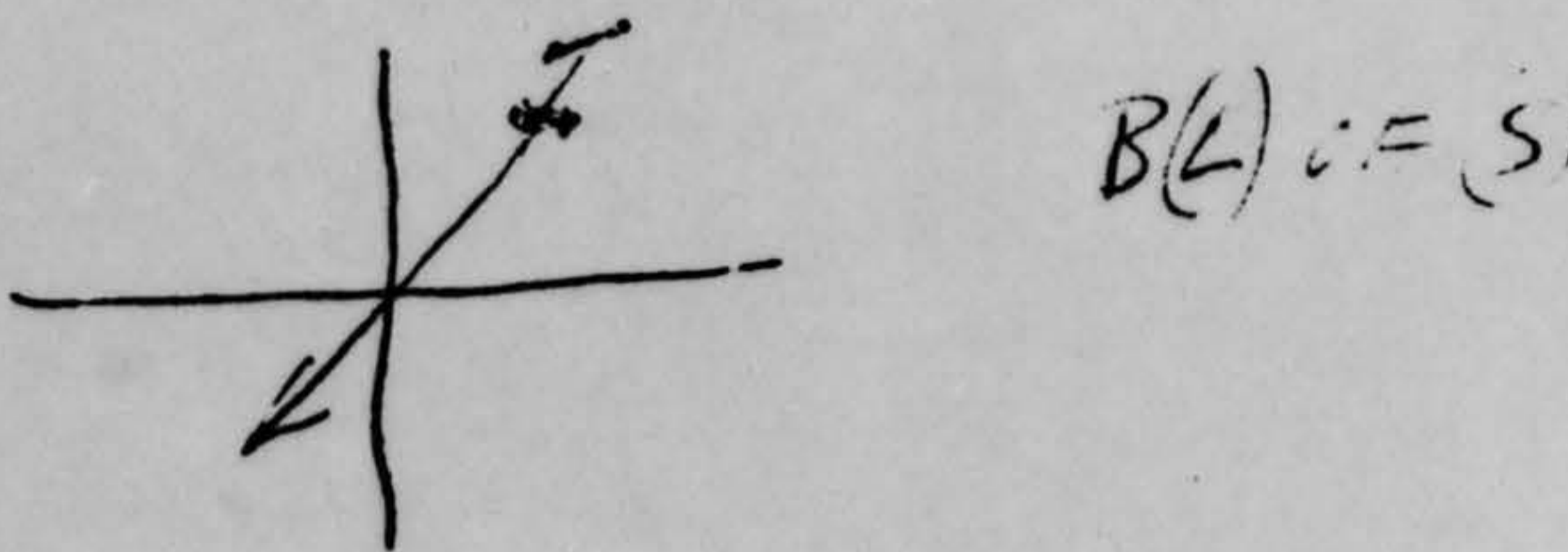

20. Draw a picture that will show the motion that the object or objects made. Place an "A" at the beginning of the path, a "B" at the end of the path, and show any changes in direction during the course.

21. IF POSSIBLE, try to guess or estimate what the real size of the object was in its longest dimension.

_____ feet. 4x15 (B) (W) 4x6

22. How large did the object or objects appear as compared with one of the following objects held in the hand and at about arm's length?

(Circle One):

- | | |
|--------------------|------------------|
| a. Head of a pin | g. Silver dollar |
| b. Pea | h. Baseball |
| <u>w</u> c. Dime | i. Grapefruit |
| <u>B</u> d. Nickel | j. Basketball |
| e. Quarter | k. Other _____ |
| f. Half dollar | |

22.1 (Circle One of the following to indicate how certain you are of your answer to Question 22.

- | | |
|--------------------------|------------------|
| a. Certain | c. Not very sure |
| <u>b.</u> Fairly certain | d. Uncertain |

23. How did the object or objects disappear from view? (B) seemed to descend to ground. (W) disappeared from view

24. In order that you can give as clear a picture as possible of what you saw, we would like for you to imagine that you could construct the object that you saw. Of what type material would you make it? How large would it be, and what shape would it have? Describe in your own words a common object or objects which when placed up in the sky would give the same appearance as the object which you saw.

25. Where were you located when you saw the object?
(Circle One):

- a. Inside a building
- b. In a car
- c. Outdoors
- d. In an airplane
- e. At sea
- f. Other _____

26. Were you (Circle One)

- a. In the business section of a city?
- b. In the residential section of a city?
- c. In open countryside?
- d. Flying near an airfield?
- e. Flying over a city?
- f. Flying over open country?
- g. Other _____

27. What were you doing at the time you saw the object, and how did you happen to notice it?

Examining bridges. 2 children saw them

28. IF you were MOVING IN AN AUTOMOBILE or other vehicle at the time, then complete the following questions:

28.1 What direction were you moving? (Circle One)

- a. North
- b. Northeast
- c. East
- d. Southeast
- e. South
- f. Southwest
- g. West
- h. Northwest

28.2 How fast were you moving? _____ miles per hour.

28.3 Did you stop at any time while you were looking at the object?
(Circle One) Yes No

29. What direction were you looking when you first saw the object? (Circle One)

- a. North
- b. Northeast
- c. East
- d. Southeast
- e. South
- f. Southwest
- g. West
- h. Northwest

30. What direction were you looking when you last saw the object? (Circle One)

- a. North
- b. Northeast
- c. East
- d. Southeast
- e. South
- f. Southwest
- g. West
- h. Northwest

31. If you are familiar with bearing terms (angular direction), try to estimate the number of degrees the object was from true _____ and also the number of degrees it was upward from the horizon (elevation).

31.1 When it first appeared:

- From true North _____ degrees.
- From horizon _____ degrees.

31.2 When it disappeared:

- From true North _____ degrees.
- From horizon _____ degrees.

} don't know

34. What were the weather conditions at the time you saw the object?

34.1 CLOUDS (Circle One)

- a. Clear sky
- b. Hazy
- c. Scattered clouds
- d. Thick or heavy clouds
- e. Don't remember

34.2 WIND (Circle One)

- a. No wind
- b. Slight breeze
- c. Strong wind
- d. Don't remember

34.3 WEATHER (Circle One)

- a. Dry
- b. Fog, mist, or light rain
- c. Moderate or heavy rain
- d. Snow
- e. Don't remember

34.4 TEMPERATURE (Circle One)

- a. Cold
- b. Cool
- c. Warm
- d. Hot
- e. Don't remember

35. When did you report to some official that you had seen the object?

Day

Month

Year

36. Was anyone else with you at the time you saw the object?

(Circle One) Yes

No

36.1 IF you answered YES, did they see the object too?

(Circle One) Yes

No

36.2 Please list their names and addresses:

37. Was this the first time that you had seen an object or objects like this?

(Circle One) Yes

No

37.1 IF you answered NO, then when, where, and under what circumstances did you see other ones?

during war II

38. In your opinion what do you think the object was and what might have caused it?

39. Do you think you can estimate the speed of the object?

(Circle One) Yes No

IF you answered YES, then what speed would you estimate?

35-40 ^{u.st.} m.p.h.

40. Do you think you can estimate how far away from you the object was?

(Circle One) Yes No

IF you answered YES, then how far away would you say it was?

1/2 mile (3000) feet.

41. Please give the following information about yourself:

NAME

[Redacted] Last Name

[Redacted] First Name

_____ Middle Name

ADDRESS

[Redacted] Street

Dayton City

3 Zone

Ohio State

TELEPHONE NUMBER

[Redacted]

What is your present job?

City Fireman

Age

33

Sex

M

Please indicate any special educational training that you have had.

a. Grade school 7 8

b. High school 4

c. College _____

d. Post graduate _____

e. e. Technical school _____

(Type) _____

f. Other special training _____

42. Date you completed this questionnaire:

Day Month Year

Filled out by 4E4 NC01C

20. Draw a picture that will show the motion that the object or objects made. Place an "A" at the beginning of the path, a "B" at the end of the path, and show any changes in direction during the course.

21. IF POSSIBLE, try to guess or estimate what the real size of the object was in its longest dimension. _____ feet.

22. How large did the object or objects appear as compared with one of the following objects held in the hand and at about arm's length?

(Circle One):

- a. Head of a pin
- b. Pea
- c. Dime
- d. Nickel
- e. Quarter
- f. Half dollar

- g. Silver dollar
- h. Baseball
- i. Grapefruit
- j. Basketball
- k. Other GOLF BALL

22.1 (Circle One of the following to indicate how certain you are of your answer to Question 22.

- a. Certain
- b. Fairly certain
- c. Not very sure
- d. Uncertain

23. How did the object or objects disappear from view? FADED

24. In order that you can give as clear a picture as possible of what you saw, we would like for you to imagine that you could construct the object that you saw. Of what type material would you make it? How large would it be, and what shape would it have? Describe in your own words a common object or objects which when placed up in the sky would give the same appearance as the object which you saw.

METAL

1230 Radiosonde w/parachute
was released

WINDS

direction	Velocity	Height
Altitude	direction	velocity
SUR	N	3 N
200	30	3
300	360	3 1
4000	360	3
5000	340	4
600	"	6
7	310	8
8	310	11
9	290	14
10	280	16

The above info. received
from the U.S. WX Bureau
at Vandalia at 1430
26 May 58.

25. Where were you located when you saw the object?
(Circle One):

- a. Inside a building
- b. In a car
- c. Outdoors
- d. In an airplane
- e. At sea
- f. Other _____

26. Were you (Circle One)

- a. In the business section of a city?
- b. In the residential section of a city?
- c. In open countryside?
- d. Flying near an airfield?
- e. Flying over a city?
- f. Flying over open country?
- g. Other _____

27. What were you doing at the time you saw the object, and how did you happen to notice it?

COOKING IN BACK YARD

28. IF you were MOVING IN AN AUTOMOBILE or other vehicle at the time, then complete the following questions:

28.1 What direction were you moving? (Circle One)

- | | | | |
|--------------|--------------|--------------|--------------|
| a. North | c. East | e. South | g. West |
| b. Northeast | d. Southeast | f. Southwest | h. Northwest |

28.2 How fast were you moving? _____ miles per hour.

28.3 Did you stop at any time while you were looking at the object?

(Circle One) Yes No

29. What direction were you looking when you first saw the object? (Circle One)

- | | | | |
|---|--------------|--------------|--------------|
| a. North | c. East | e. South | g. West |
| <input checked="" type="radio"/> b. Northeast | d. Southeast | f. Southwest | h. Northwest |

30. What direction were you looking when you last saw the object? (Circle One)

- | | | | |
|----------------|---|--------------|--------------|
| a. North _____ | c. East | e. South | g. West |
| b. Northeast | <input checked="" type="radio"/> d. Southeast | f. Southwest | h. Northwest |

31. If you are familiar with bearing terms (angular direction), try to estimate the number of degrees the object was from true North and also the number of degrees it was upward from the horizon (elevation).

31.1 When it first appeared:

- a. From true North _____ degrees.
- b. From horizon 70° degrees.

31.2 When it disappeared:

- a. From true North _____ degrees.
- b. From horizon _____ degrees.

32. In the following sketch, imagine that you are at the point shown. Place an "A" on the curved line to show how high the object was above the horizon (skyline) when you *first* saw it. Place a "B" on the same curved line to show how high the object was above the horizon (skyline) when you *last* saw it.

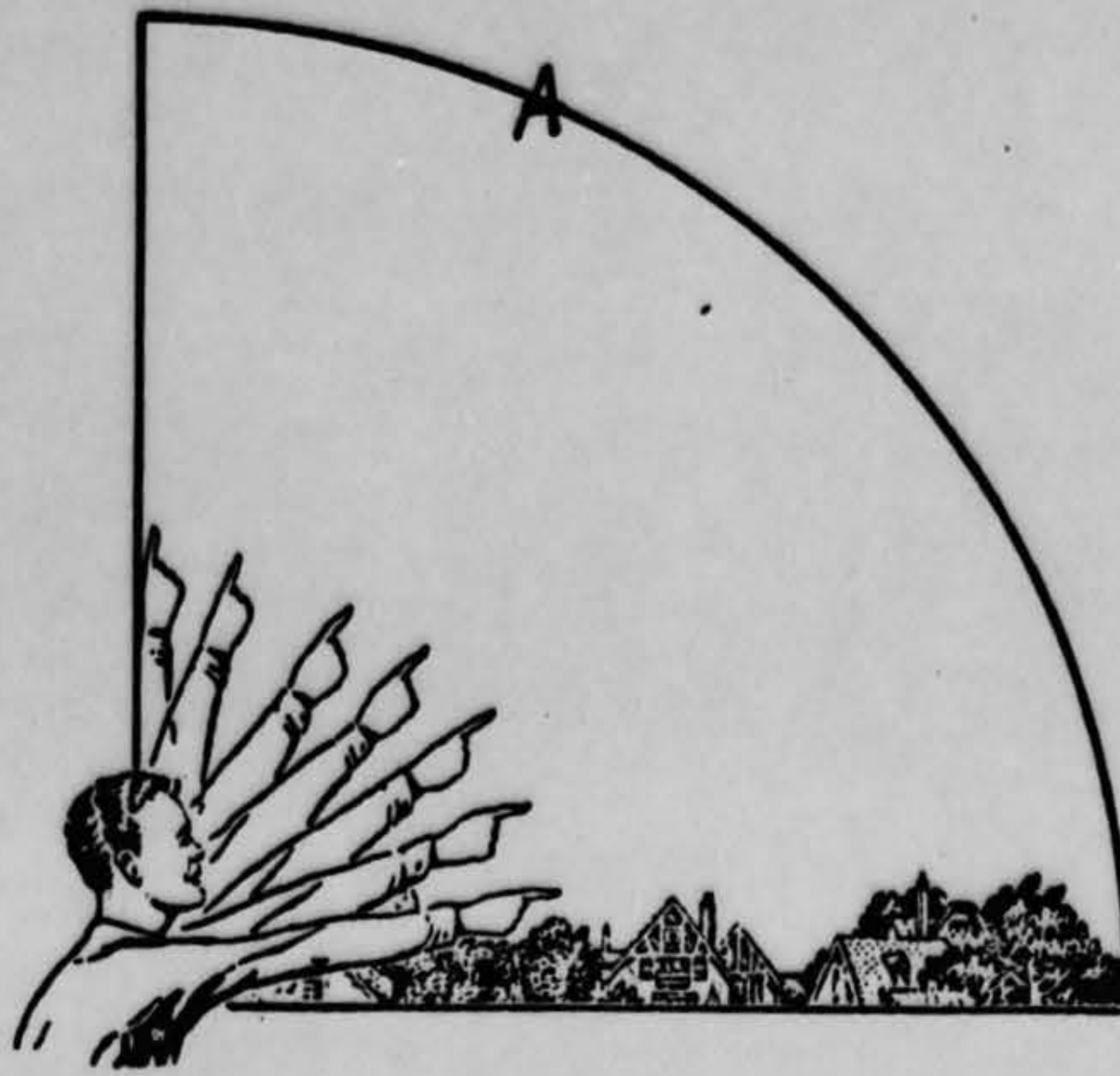

33. In the following larger sketch place an "A" at the position the object was when you *first* saw it, and a "B" at its position when you *last* saw it. Refer to smaller sketch as an example of how to complete the larger sketch.

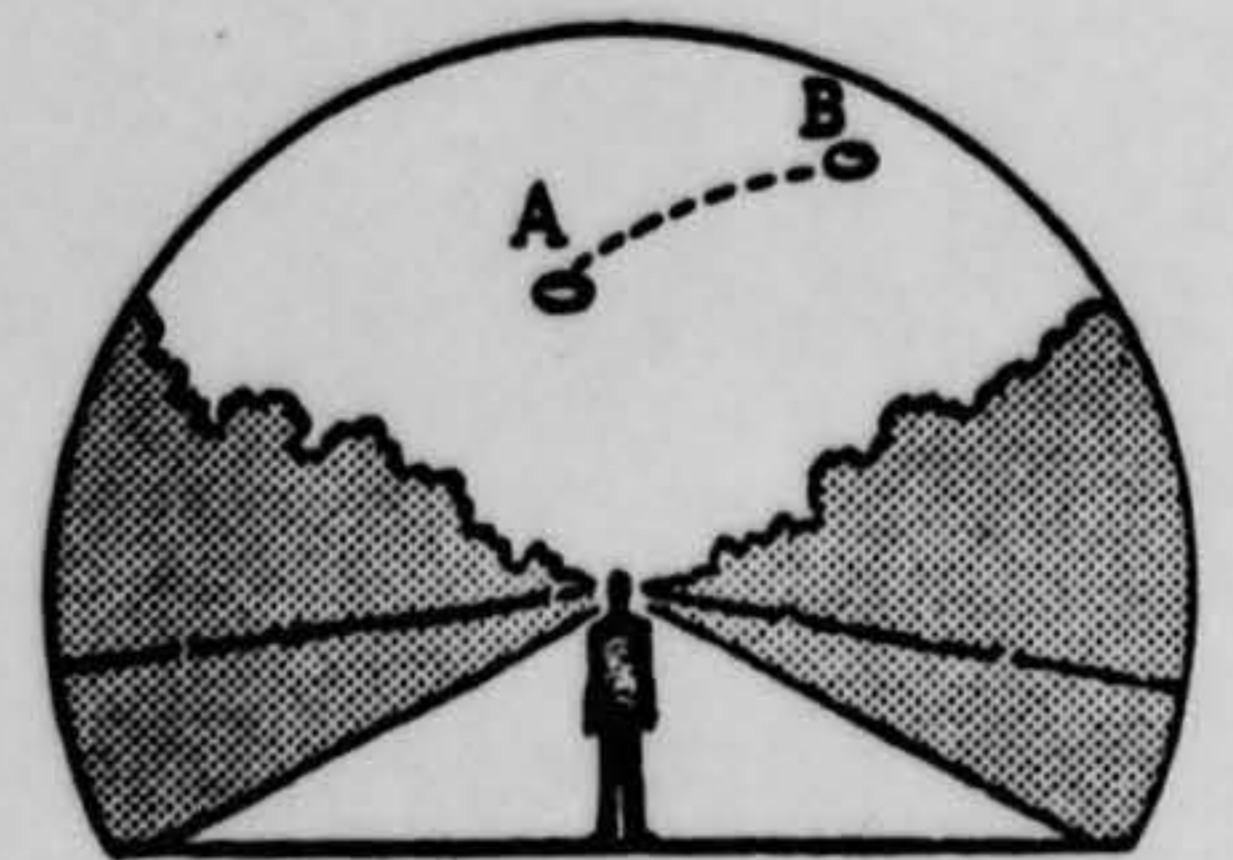
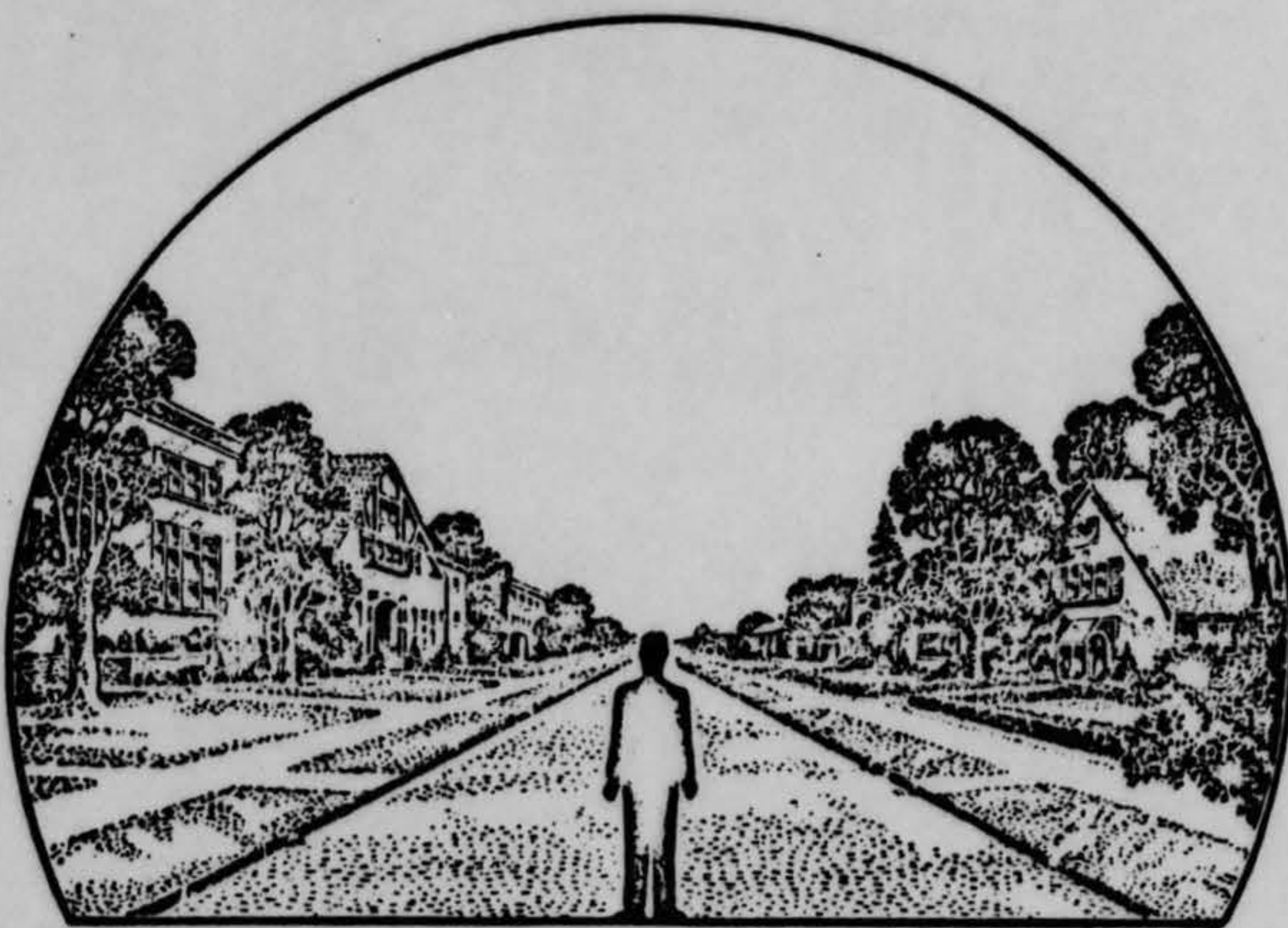

34. What were the weather conditions at the time you saw the object?

34.1 CLOUDS (Circle One)

- a. Clear sky
- b. Hazy
- c. Scattered clouds
- d. Thick or heavy clouds
- e. Don't remember

34.2 WIND (Circle One)

- a. No wind
- b. Slight breeze
- c. Strong wind
- d. Don't remember

34.3 WEATHER (Circle One)

- a. Dry
- b. Fog, mist, or light rain
- c. Moderate or heavy rain
- d. Snow
- e. Don't remember

34.4 TEMPERATURE (Circle One)

- a. Cold
- b. Cool
- c. Warm
- d. Hot
- e. Don't remember

35. When did you report to some official that you had seen the object?

3 AUG 58
 Day Month Year

36. Was anyone else with you at the time you saw the object?

(Circle One) Yes No

36.1 IF you answered YES, did they see the object too?

(Circle One) Yes No

36.2 Please list their names and addresses:

~~_____~~ (NEXT DOOR NEIGHBORS)
~~_____~~ DAUGHTER of ABOVE
~~_____~~ SON " "

37. Was this the first time that you had seen an object or objects like this?

(Circle One) Yes No

37.1 IF you answered NO, then when, where, and under what circumstances did you see other ones?

38. In your opinion what do you think the object was and what might have caused it?

NO COMMENT

39. Do you think you can estimate the speed of the object?

(Circle One) Yes No

IF you answered YES, then what speed would you estimate? _____ m.p.h.

40. Do you think you can estimate how far away from you the object was?

(Circle One) Yes No LONG DISTANCE

IF you answered YES, then how far away would you say it was? _____ feet.

41. Please give the following information about yourself:

NAME _____
Last Name First Name Middle Name

ADDRESS _____
Street City Zone State DAYTON OHIO

TELEPHONE NUMBER _____

What is your present job? _____ AIRCRAFT

Age 35 Sex FEMALE

Please indicate any special educational training that you have had.

- a. Grade school _____
- b. High school _____
- c. College _____
- d. Post graduate _____
- e. e. Technical school _____
(Type) _____
- f. Other special training _____

42. Date you completed this questionnaire:

____ Day _____ Month _____ Year