

PROJECT 10073 RECORD CARD

<b>1. DATE</b> 8 Jan 58	<b>2. LOCATION</b> Deland, Florida		<b>12. CONCLUSIONS</b> <input type="checkbox"/> Was Balloon <input type="checkbox"/> Probably Balloon <input type="checkbox"/> Possibly Balloon
<b>3. DATE-TIME GROUP</b> Local <u>1230 EST</u> GMT <u>08/1730Z</u>	<b>4. TYPE OF OBSERVATION</b> <input checked="" type="checkbox"/> Ground-Visual <input type="checkbox"/> Ground-Radar <input type="checkbox"/> Air-Visual <input type="checkbox"/> Air-Intercept Radar		<input type="checkbox"/> Was Aircraft <input type="checkbox"/> Probably Aircraft <input type="checkbox"/> Possibly Aircraft
<b>5. PHOTOS</b> <input type="checkbox"/> Yes <input checked="" type="checkbox"/> No	<b>6. SOURCE</b> Civilian		<input type="checkbox"/> Was Astronomical <input type="checkbox"/> Probably Astronomical <input type="checkbox"/> Possibly Astronomical
<b>7. LENGTH OF OBSERVATION</b> 2-5 mins	<b>8. NUMBER OF OBJECTS</b> two	<b>9. COURSE</b> none	<input type="checkbox"/> Other _____ <input checked="" type="checkbox"/> Insufficient Data for Evaluation <input type="checkbox"/> Unknown
<b>10. BRIEF SUMMARY OF SIGHTING</b> Rnd, fuzzy edged obj, approx the size of Mars. Had an orange, rosey tint, possibly some yellow.		<b>11. COMMENTS</b> Case is marked insufficient evidence. Much detail yet very few facts.	

**U. S. AIR FORCE TECHNICAL INFORMATION SHEET**  
(SUMMARY DATA)

In order that your information may be filed and coded as accurately as possible, please use the following space to write out a short description of the event that you observed. You may repeat information that you have already given in the questionnaire, and add any further comments, statements, or sketches that you believe are important. Try to present the details of the observation in the order in which they occurred. Additional pages of the same size paper may be attached if they are needed.

NAME [REDACTED]  
(Please Print)

(Do Not Write in This Space)

SIGNATURE [REDACTED]

CODE:

DATE June 8, 1957

I was driving along the road in my car. There were no other cars on the road at the time - this happened in daylight, as there usually is more traffic. I noticed the two desks of spheres, and thought enough though my mind was not alerted. I have seen so many unfamiliar things that it is hard to capture them. I felt a distinct impression of brightness though I slowed down considerably, observing the area continuously. I did not stop until I reached the turn onto the narrow bridge. The two men did then when I drove away. Following the area over which they looked. So he could see with only six truck roads, I did not endeavor to find them come any closer. I would like to also report that frequently saw red or orange colored lights in the general area - some in the top within 100 yards.





UFO ANALYSIS SHEET

24  
~~21A~~

Location Delano, Florida

Date 8 JAN 1958 Hour (Z) 1230 EST. 1730Z

WX \_\_\_\_\_

Description ROUND FUZZY EDGED OBJECT APPROXIMATELY THE APPARENT SIZE OF MARS - HAD AN ORANGE-ROSEY TINT - POSSIBLY SOME YELLOW. THERE WERE TWO OBJECTS - OBJECTS LARGER THAN 1/2°

Direction of Motion NONE.

Satellite: (AFCIN-4F3, Phone 69219) \_\_\_\_\_

Astronomical Phenomena (Meteor, Comet, Planet, etc) \_\_\_\_\_

Radar Analysis (AFCIN-4E1) \_\_\_\_\_

Natural Phenomena (Ball Lightning, etc) \_\_\_\_\_

Aircraft, Balloons, Airships, etc. \_\_\_\_\_

Other \_\_\_\_\_

Evaluation of Source Reliability \_\_\_\_\_

Analysis and Conclusions: IT APPEARS THAT THIS WITNESS HAS QUITE AN IMAGINATION, CONSISTANT WITH HER BACKGROUND IN ART. IN ALL PROBABILITY SHE HAS COUPLED THIS IMAGINATION WITH SOME NATURAL OCCURANCE INTO THE OBJECTS OF HER REPORT. CONSISTANT WITH THE POLICY OF ONE WITNESS REPORTS THIS IS MARKED.

"INSUFFICIENT EVIDENCE"



8. IF you saw the object, at NIGHT, TWILIGHT, or DAWN, what did you notice concerning the STARS and MOON?

8.1 STARS (Circle One):

- a. None
- b. A few
- c. Many
- d. Don't remember

8.2 MOON (Circle One):

- a. Bright moonlight
- b. Dull moonlight
- c. No moonlight — pitch dark
- d. Don't remember

9. Was the object brighter than the background of the sky?

(Circle One):  a. Yes      b. No      c. Don't remember

10. IF it was BRIGHTER THAN the sky background, was the brightness like that of an automobile headlight?:

(Circle One) a. A mile or more away (a distant car)?  
 b. Several blocks away?  
 c. A block away?  
 d. Several yards away?  
 e. Other

11. Did the object:

(Circle One for each question)

a. Appear to stand still at any time?	<input checked="" type="radio"/> Yes	<input type="radio"/> No	<input type="radio"/> Don't Know
b. Suddenly speed up and rush away at any time?	<input type="radio"/> Yes	<input checked="" type="radio"/> No	<input type="radio"/> Don't Know
c. Break up into parts or explode?	<input type="radio"/> Yes	<input checked="" type="radio"/> No	<input type="radio"/> Don't Know
d. Give off smoke?	<input type="radio"/> Yes	<input checked="" type="radio"/> No	<input type="radio"/> Don't Know
e. Change brightness?	<input type="radio"/> Yes	<input checked="" type="radio"/> No	<input type="radio"/> Don't Know
f. Change shape?	<input type="radio"/> Yes	<input checked="" type="radio"/> No	<input type="radio"/> Don't Know
g. Flicker, throb, or pulsate?	<input type="radio"/> Yes	<input checked="" type="radio"/> No	<input type="radio"/> Don't Know

12. Did the object move behind something at anytime, particularly a cloud?

(Circle One): Yes  No  Don't Know. IF you answered YES, then tell what it moved behind: BEHIND THE PLANE OF THE LENS  
BEHIND THE LENS BEHIND THE PLANE OF THE LENS

13. Did the object move in front of something at anytime, particularly a cloud?

(Circle One): Yes  No  Don't Know. IF you answered YES, then tell what it moved in front of: \_\_\_\_\_

14. Did the object appear: (Circle One): a. Solid? GAS (NOT SOLID) b. Transparent? c. Don't Know.

15. Did you observe the object through any of the following?

a. Eyeglasses	<input type="radio"/> Yes	<input checked="" type="radio"/> No	e. Binoculars	<input type="radio"/> Yes	<input checked="" type="radio"/> No
b. Sun glasses	<input type="radio"/> Yes	<input checked="" type="radio"/> No	f. Telescope	<input type="radio"/> Yes	<input checked="" type="radio"/> No
c. Windshield	<input type="radio"/> Yes	<input checked="" type="radio"/> No	g. Theodolite	<input type="radio"/> Yes	<input checked="" type="radio"/> No
d. Window glass	<input type="radio"/> Yes	<input checked="" type="radio"/> No	h. Other	<u>ALSO THROUGH THE OPEN WINDOW</u> <u>ON LEFT - OF GAS</u>	

16. Tell in a few words the following things about the object.

a. Sound None noticed

b. Color LABS CHANGE - BLUE TINT - MOTTLED SLIGHTLY

IN CENTRAL SURFACE WITH ANOTHER COLOR - PERHAPS YELLOW

17. Draw a picture that will show the shape of the object or objects. Label and include in your sketch any details of the object that you saw such as wings, protrusions, etc., and especially exhaust trails or vapor trails. Place an arrow beside the drawing to show the direction the object was moving.

POINT OF OBSERVATION  
IN THE DRAINAGE AREA  
ROAD

18. The edges of the object were:

- (Circle One):
- a. Fuzzy or blurred
  - b. Like a bright star
  - c. Sharply outlined
  - d. Don't remember

e. Other \_\_\_\_\_

\_\_\_\_\_

19. IF there was MORE THAN ONE object, then how many were there? TWO - IDENTICAL  
Draw a picture of how they were arranged, and put an arrow to show the direction that they were traveling.



20. Draw a picture that will show the motion that the object or objects made. Place an "A" at the beginning of the path, a "B" at the end of the path, and show any changes in direction during the course.

NO ACTIVITY

21. IF POSSIBLE, try to guess or estimate what the real size of the object was in its longest dimension.

\_\_\_\_\_ feet. LARGER THAN THE MOON AT HORIZON

22. How large did the object or objects appear as compared with one of the following objects held in the hand and at about arm's length?

(Circle One):

- a. Head of a pin
- b. Pea
- c. Dime
- d. Nickel
- e. Quarter
- f. Half dollar

- g. Silver dollar
- h. Baseball
- i. Grapefruit
- j. Basketball
- k. Other LARGER

22.1 (Circle One of the following to indicate how certain you are of your answer to Question 22.)

- a. Certain
- b. Fairly certain
- c. Not very sure
- d. Uncertain

23. How did the object or objects disappear from view? \_\_\_\_\_

24. In order that you can give as clear a picture as possible of what you saw, we would like for you to imagine that you could construct the object that you saw. Of what type material would you make it? How large would it be, and what shape would it have? Describe in your own words a common object or objects which when placed up in the sky would give the same appearance as the object which you saw. SHARP CONJECTURE!

1. MINERALS WITH SLIGHT GASEOUS PROTECTIVE COATING
2. ONE TO TWO STORIES HIGH
3. IF I WERE APPROACHING TWO PLANETS, I WOULD NOT BE SURPRISED IF THEY MIGHT APPEAR THE SAME, FROM A GIVEN DISTANCE. COME ENOUGH, THERE WAS NOTHING NOTICEABLE TO PROVE THEY WERE SPHERES INSTEAD OF DISCS.

25. Where were you located when you saw the object?  
(Circle One):

- a. Inside a building  
 b. In a car  
 c. Outdoors  
 d. In an airplane  
 e. At sea  
 f. Other \_\_\_\_\_

26. Were you (Circle One)

- a. In the business section of a city?  
 b. In the residential section of a city?  
 c. In open countryside?  
 d. Flying near an airfield?  
 e. Flying over a city?  
 f. Flying over open country?  
 g. Other \_\_\_\_\_

27. What were you doing at the time you saw the object, and how did you happen to notice it?

*I was driving along the road to my house  
 on route 1. I took a turn across it in the  
 only access road.*

28. IF you were MOVING IN AN AUTOMOBILE or other vehicle at the time, then complete the following questions:

28.1 What direction were you moving? (Circle One)

- a. North  
 b. Northeast  
 c. East  
 d. Southeast  
 e. South  
 f. Southwest  
 g. West  
 h. Northwest

28.2 How fast were you moving? 7-10 mph miles per hour.

28.3 Did you stop at any time while you were looking at the object?

(Circle One) Yes No *did not make a complete stop to  
 make a survey*

29. What direction were you looking when you first saw the object? (Circle One)

- a. North  
 b. Northeast  
 c. East  
 d. Southeast  
 e. South  
 f. Southwest  
 g. West  
 h. Northwest

30. What direction were you looking when you last saw the object? (Circle One)

- a. North  
 b. Northeast  
 c. East  
 d. Southeast  
 e. South  
 f. Southwest  
 g. West  
 h. Northwest

31. If you are familiar with bearing terms (angular direction), try to estimate the number of degrees the object was from true North and also the number of degrees it was upward from the horizon (elevation).

31.1 When it first appeared:

- a. From true North \_\_\_\_\_ degrees.  
 b. From horizon about 3' degrees. *(from point of horizon - 2 feet)*

31.2 When it disappeared:

- a. From true North \_\_\_\_\_ degrees.  
 b. From horizon \_\_\_\_\_ degrees.

32. In the following sketch, imagine that you are at the point shown. Place an "A" on the curved line to show how high the object was above the horizon (skyline) when you *first* saw it. Place a "B" on the same curved line to show how high the object was above the horizon (skyline) when you *last* saw it.

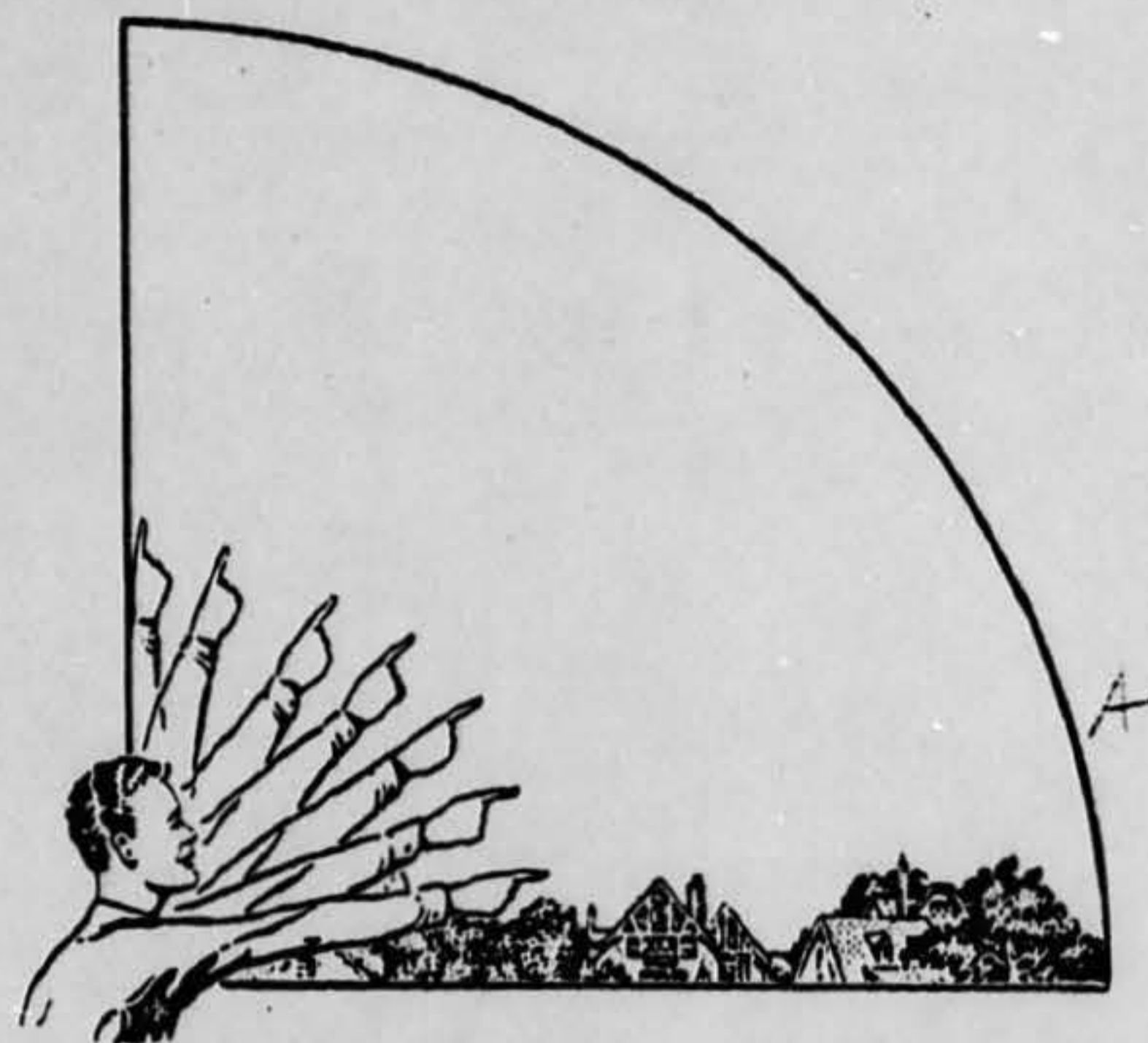

33. In the following larger sketch place an "A" at the position the object was when you *first* saw it, and a "B" at its position when you *last* saw it. Refer to smaller sketch as an example of how to complete the larger sketch.

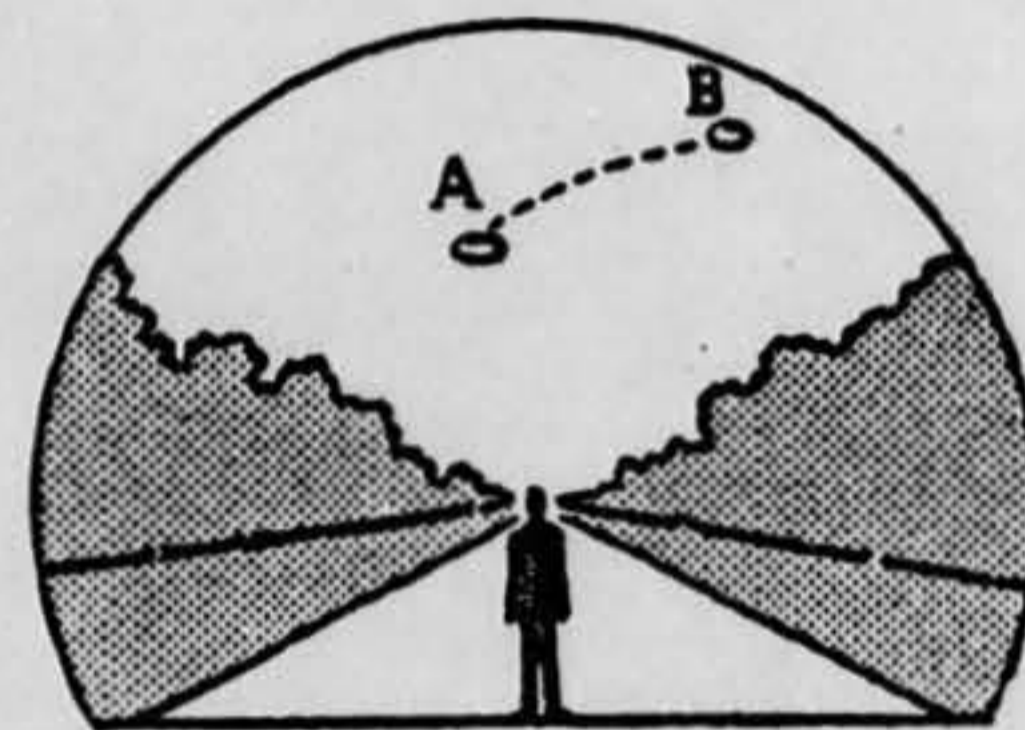
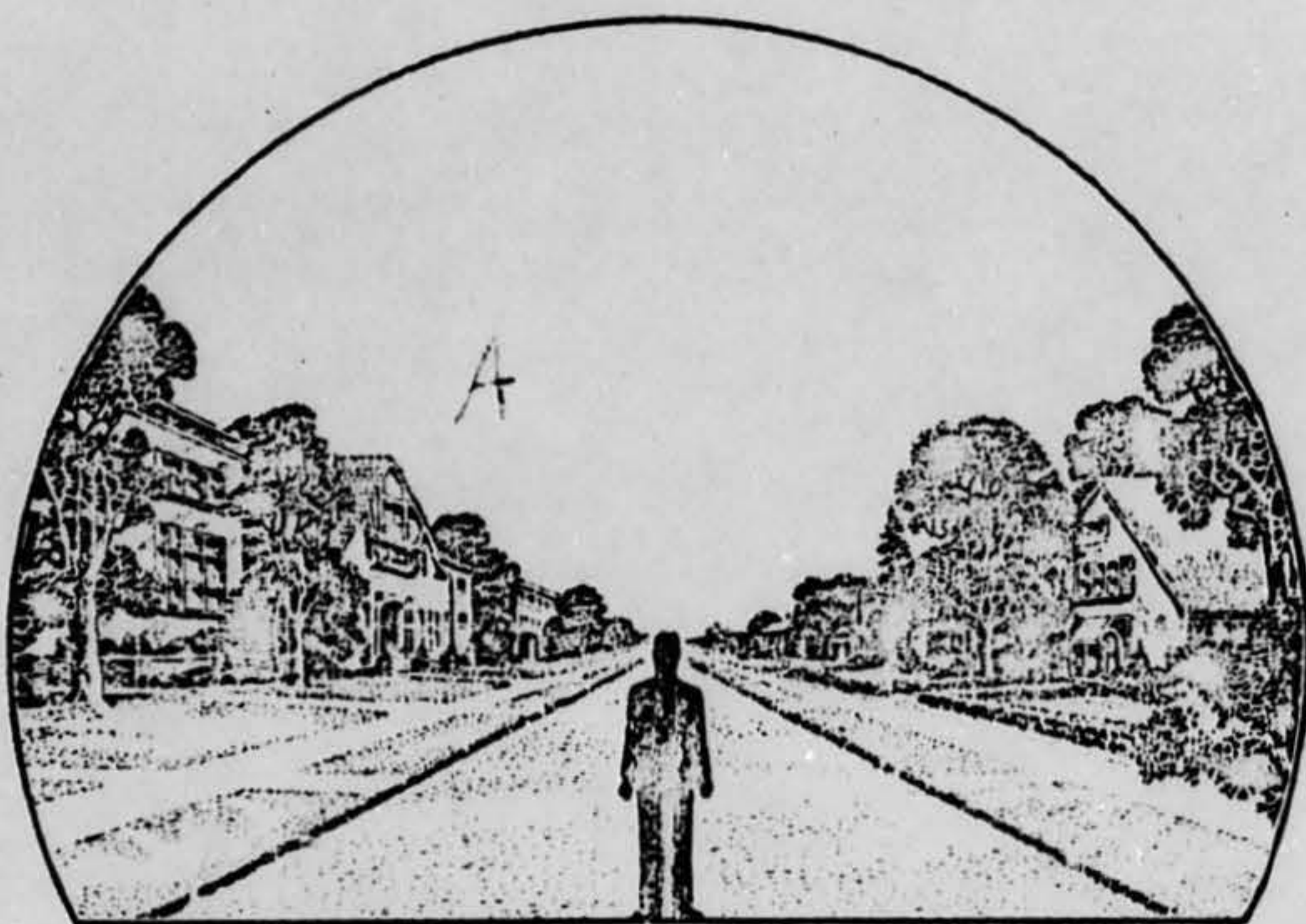

34. What were the weather conditions at the time you saw the object?

34.1 CLOUDS (Circle One)

- a. Clear sky  
 b. Hazy  
 c. Scattered clouds  
 d. Thick or heavy clouds  
 e. Don't remember

34.2 WIND (Circle One)

- a. No wind  
 b. Slight breeze  
 c. Strong wind  
 d. Don't remember

34.3 WEATHER (Circle One)

- a. Dry  
 b. Fog, mist, or light rain  
 c. Moderate or heavy rain  
 d. Snow  
 e. Don't remember

34.4 TEMPERATURE (Circle One)

- a. Cold  
 b. Cool  
 c. Warm  
 d. Hot  
 e. Don't remember

35. When did you report to some official that you had seen the object?

\_\_\_\_\_ Day \_\_\_\_\_ Month \_\_\_\_\_ Year

*About a week later to Coast  
 through Daytona Fla.*

36. Was anyone else with you at the time you saw the object?

(Circle One) Yes  No

36.1 IF you answered YES, did they see the object too?

(Circle One) Yes  No

36.2 Please list their names and addresses:

37. Was this the first time that you had seen an object or objects like this?

(Circle One) Yes  No

37.1 IF you answered NO, then when, where, and under what circumstances did you see other ones?

\_\_\_\_\_  
 \_\_\_\_\_  
 \_\_\_\_\_  
 \_\_\_\_\_

38. In your opinion what do you think the object was and what might have caused it?

*The following is necessarily most vague, but I had  
 an impression that they were directed or controlled  
 by a kind of benevolent intelligence - definitely friendly.*

39. Do you think you can estimate the speed of the object?

(Circle One) Yes No

IF you answered YES, then what speed would you estimate? \_\_\_\_\_ m.p.h.

40. Do you think you can estimate how far away from you the object was?

(Circle One) Yes No *6 years of front to 10 miles*

IF you answered YES, then how far away would you say it was? \_\_\_\_\_ feet.

41. Please give the following information about yourself:

NAME \_\_\_\_\_  
Last Name First Name Middle Name

ADDRESS \_\_\_\_\_  
Street City Zone State

TELEPHONE NUMBER \_\_\_\_\_

What is your present job? *SECRETARY*

Age *41* Sex *FEMALE*

Please indicate any special educational training that you have had.

- a. Grade school \_\_\_\_\_
- b. High school \_\_\_\_\_
- c. College \_\_\_\_\_
- d. Post graduate \_\_\_\_\_
- e. e. Technical school \_\_\_\_\_  
(Type) *3 + 2 - 1 - 1*
- f. Other special training *7 months of education*

42. Date you completed this questionnaire:

\_\_\_\_\_ Day \_\_\_\_\_ Month \_\_\_\_\_ Year *1959*