

PROJECT 10073 RECORD CARD

1. DATE 6 Jan 58	2. LOCATION Dayton, Ohio		12. CONCLUSIONS <input type="checkbox"/> Was Balloon <input type="checkbox"/> Probably Balloon <input type="checkbox"/> Possibly Balloon  <input type="checkbox"/> Was Aircraft <input type="checkbox"/> Probably Aircraft <input type="checkbox"/> Possibly Aircraft  <input type="checkbox"/> Was Astronomical <input type="checkbox"/> Probably Astronomical <input type="checkbox"/> Possibly Astronomical
3. DATE-TIME GROUP Local <u>Dusk &amp; 3-4 A.M.</u> GMT <u>06/0800-0900Z</u>	4. TYPE OF OBSERVATION <input checked="" type="checkbox"/> Ground-Visual <input type="checkbox"/> Ground-Radar <input type="checkbox"/> Air-Visual <input type="checkbox"/> Air-Intercept Radar		
5. PHOTOS <input type="checkbox"/> Yes <input checked="" type="checkbox"/> No	6. SOURCE Civilian		<input checked="" type="checkbox"/> <u>Other Inconsistent</u> <input type="checkbox"/> Insufficient Data for Evaluation <input type="checkbox"/> Unknown
7. LENGTH OF OBSERVATION not given	8. NUMBER OF OBJECTS three	9. COURSE not given	
10. BRIEF SUMMARY OF SIGHTING Three objs (like helicopters) w/red blinking lights. Source thought they were in a row. Also stated her neighbor returns signals w/whatever it is. Also referred to a "mysterious" car that stops in front of her house.		11. COMMENTS Inconsistent info fm an eccentric person.	

PROJECT 10073 RECORD CARD

1. DATE 10 Jan 58		2. LOCATION Dayton, Ohio		12. CONCLUSIONS <input type="checkbox"/> Was Balloon <input type="checkbox"/> Probably Balloon <input type="checkbox"/> Possibly Balloon  <input type="checkbox"/> Was Aircraft <input type="checkbox"/> Probably Aircraft <input type="checkbox"/> Possibly Aircraft  <input checked="" type="checkbox"/> Was Astronomical Meteor <input type="checkbox"/> Probably Astronomical <input type="checkbox"/> Possibly Astronomical  <input type="checkbox"/> Other _____ <input type="checkbox"/> Insufficient Data for Evaluation <input type="checkbox"/> Unknown	
3. DATE-TIME GROUP Local 1804 GMT 10/2304		4. TYPE OF OBSERVATION <input checked="" type="checkbox"/> Ground-Visual <input type="checkbox"/> Ground-Radar <input type="checkbox"/> Air-Visual <input type="checkbox"/> Air-Intercept Radar			
5. PHOTOS <input type="checkbox"/> Yes <input checked="" type="checkbox"/> No		6. SOURCE Civilian			
7. LENGTH OF OBSERVATION 4 SECS		8. NUMBER OF OBJECTS one	9. COURSE falling		
10. BRIEF SUMMARY OF SIGHTING Obj giving off smoke & changing brightness. Bright silvery color, about same as Venus, falling almost straight down. Appeared about size of a basketball.			11. COMMENTS Duration, flight path, indicate meteor observation. Sighting compared to meteor by witness however he rptd it because of size.		

10/23047

### U. S. AIR FORCE TECHNICAL INFORMATION SHEET

This questionnaire has been prepared so that you can give the U. S. Air Force as much information as possible concerning the unidentified aerial phenomenon that you have observed. Please try to answer as many questions as you possibly can. The information that you give will be used for research purposes, and will be regarded as confidential material. Your name will not be used in connection with any statements, conclusions, or publications without your permission. We request this personal information so that, if it is deemed necessary, we may contact you for further details.

1. When did you see the object?

11 Day    Jan Month    1958 Year

2. Time of day: 6 Hour    07 Minutes

(Circle One): A.M. 1007 or P.M.

3. Time zone:

(Circle One): a. Eastern  
b. Central  
c. Mountain  
d. Pacific  
e. Other \_\_\_\_\_

(Circle One): a. Daylight Saving  
b. Standard

4. Where were you when you saw the object?

[Redacted] Nearest Postal Address    St. Louis City or Town    Mo. State or Country

Additional remarks: \_\_\_\_\_

5. Estimate how long you saw the object. \_\_\_\_\_ Hours    \_\_\_\_\_ Minutes    0 Seconds

5.1 Circle one of the following to indicate how certain you are of your answer to Question 5.

a. Certain    c. Not very sure  
 b. Fairly certain    d. Just a guess

6. What was the condition of the sky?

(Circle One): a. Bright daylight    d. Just a trace of daylight  
b. Dull daylight     e. No trace of daylight  
c. Bright twilight    f. Don't remember

7. IF you saw the object during DAYLIGHT, TWILIGHT, or DAWN, where was the SUN located as you looked at the object?

(Circle One): a. In front of you    d. To your left  
b. In back of you    e. Overhead  
c. To your right    f. Don't remember

8. IF you saw the object, at NIGHT, TWILIGHT, or DAWN, what did you notice concerning the STARS and MOON?

8.1 STARS (Circle One):

- a. None None  
 b. A few  
 c. Many  
 d. Don't remember

8.2 MOON (Circle One):

- a. Bright moonlight  
 b. Dull moonlight  
 c. No moonlight — pitch dark  
 d. Don't remember

9. Was the object brighter than the background of the sky?

(Circle One):

a. Yes

b. No

c. Don't remember

10. IF it was BRIGHTER THAN the sky background, was the brightness like that of an automobile headlight?:

(Circle One) a. A mile or more away (a distant car)?

b. Several blocks away?

c. A block away?

d. Several yards away?

e. Other

11. Did the object:

(Circle One for each question)

- |   |     |           |            |
|---|-----|-----------|------------|
| a. Appear to stand still at any time?           | Yes | <u>No</u> | Don't Know |
| b. Suddenly speed up and rush away at any time? | Yes | <u>No</u> | Don't Know |
| c. Break up into parts or explode?              | Yes | <u>No</u> | Don't Know |
| d. Give off smoke?                              | Yes | <u>No</u> | Don't Know |
| e. Change brightness?                           | Yes | <u>No</u> | Don't Know |
| f. Change shape?                                | Yes | <u>No</u> | Don't Know |
| g. Flicker, throb, or pulsate?                  | Yes | <u>No</u> | Don't Know |

12. Did the object move behind something at anytime, particularly a cloud?

(Circle One): Yes No Don't Know.

IF you answered YES, then tell what it moved behind: \_\_\_\_\_

13. Did the object move in front of something at anytime, particularly a cloud?

(Circle One): Yes No Don't Know.

IF you answered YES, then tell what it moved in front of: \_\_\_\_\_

14. Did the object appear: (Circle One): a. Solid? b. Transparent? c. Don't Know.

15. Did you observe the object through any of the following?

- |                 |     |    |                |     |    |
|-----------------|-----|----|----------------|-----|----|
| a. Eyeglasses   | Yes | No | e. Binoculars  | Yes | No |
| b. Sun glasses  | Yes | No | f. Telescope   | Yes | No |
| c. Windshield   | Yes | No | g. Theodolite  | Yes | No |
| d. Window glass | Yes | No | h. Other _____ |     |    |

16. Tell in a few words the following things about the object.

a. Sound \_\_\_\_\_

b. Color red bright orange about 200 ft long

17. Draw a picture that will show the shape of the object or objects. Label and include in your sketch any details of the object that you saw such as wings, protrusions, etc., and especially exhaust trails or vapor trails. Place an arrow beside the drawing to show the direction the object was moving.

round bright light with smoke trailing behind

18. The edges of the object were:

- (Circle One):
- a. Fuzzy or blurred
  - b. Like a bright star
  - c. Sharply outlined
  - d. Don't remember

e. Other \_\_\_\_\_

\_\_\_\_\_

\_\_\_\_\_

19. IF there was MORE THAN ONE object, then how many were there? \_\_\_\_\_  
 Draw a picture of how they were arranged, and put an arrow to show the direction that they were traveling.

one object

20. Draw a picture that will show the motion that the object or objects made. Place an "A" at the beginning of the path, a "B" at the end of the path, and show any changes in direction during the course.

21. IF POSSIBLE, try to guess or estimate what the real size of the object was in its longest dimension. \_\_\_\_\_ feet. *appeared to be about size of basketball*

22. How large did the object or objects appear as compared with one of the following objects held in the hand and at about arm's length? *Don't think he could hold anything*

(Circle One):

- |                  |                  |
|------------------|------------------|
| a. Head of a pin | g. Silver dollar |
| b. Pea           | h. Baseball      |
| c. Dime          | i. Grapefruit    |
| d. Nickel        | j. Basketball    |
| e. Quarter       | k. Other _____   |
| f. Half dollar   |                  |

22.1 (Circle One of the following to indicate how certain you are of your answer to Question 22.

- |                   |                  |
|-------------------|------------------|
| a. Certain        | c. Not very sure |
| b. Fairly certain | d. Uncertain     |

23. How did the object or objects disappear from view? *behind house*

24. In order that you can give as clear a picture as possible of what you saw, we would like for you to imagine that you could construct the object that you saw. Of what type material would you make it? How large would it be, and what shape would it have? Describe in your own words a common object or objects which when placed up in the sky would give the same appearance as the object which you saw.

25. Where were you located when you saw the object?  
(Circle One):

- a. Inside a building
- b. In a car
- c. Outdoors
- d. In an airplane
- e. At sea
- f. Other \_\_\_\_\_

26. Were you (Circle One)

- a. In the business section of a city?
- b. In the residential section of a city?
- c. In open countryside?
- d. Flying near an airfield?
- e. Flying over a city?
- f. Flying over open country?
- g. Other \_\_\_\_\_

27. What were you doing at the time you saw the object, and how did you happen to notice it?

*was sitting in parked car*

28. IF you were MOVING IN AN AUTOMOBILE or other vehicle at the time, then complete the following questions:

28.1 What direction were you moving? (Circle One) *North*

- |              |              |              |              |
|--------------|--------------|--------------|--------------|
| a. North     | c. East      | e. South     | g. West      |
| b. Northeast | d. Southeast | f. Southwest | h. Northwest |

28.2 How fast were you moving? *60* miles per hour.

28.3 Did you stop at any time while you were looking at the object? *No*

(Circle One) Yes No

29. What direction were you looking when you first saw the object? (Circle One)

- |              |              |              |              |
|--------------|--------------|--------------|--------------|
| a. North     | c. East      | e. South     | g. West      |
| b. Northeast | d. Southeast | f. Southwest | h. Northwest |

30. What direction were you looking when you last saw the object? (Circle One)

- |              |              |              |              |
|--------------|--------------|--------------|--------------|
| a. North     | c. East      | e. South     | g. West      |
| b. Northeast | d. Southeast | f. Southwest | h. Northwest |

31. If you are familiar with bearing terms (angular direction), try to estimate the number of degrees the object was from true North and also the number of degrees it was upward from the horizon (elevation).

31.1 When it first appeared:

- a. From true North \_\_\_\_\_ degrees.
- b. From horizon \_\_\_\_\_ degrees.

31.2 When it disappeared:

- a. From true North \_\_\_\_\_ degrees.
- b. From horizon \_\_\_\_\_ degrees.

32. In the following sketch, imagine that you are at the point shown. Place an "A" on the curved line to show how high the object was above the horizon (skyline) when you *first* saw it. Place a "B" on the same curved line to show how high the object was above the horizon (skyline) when you *last* saw it.

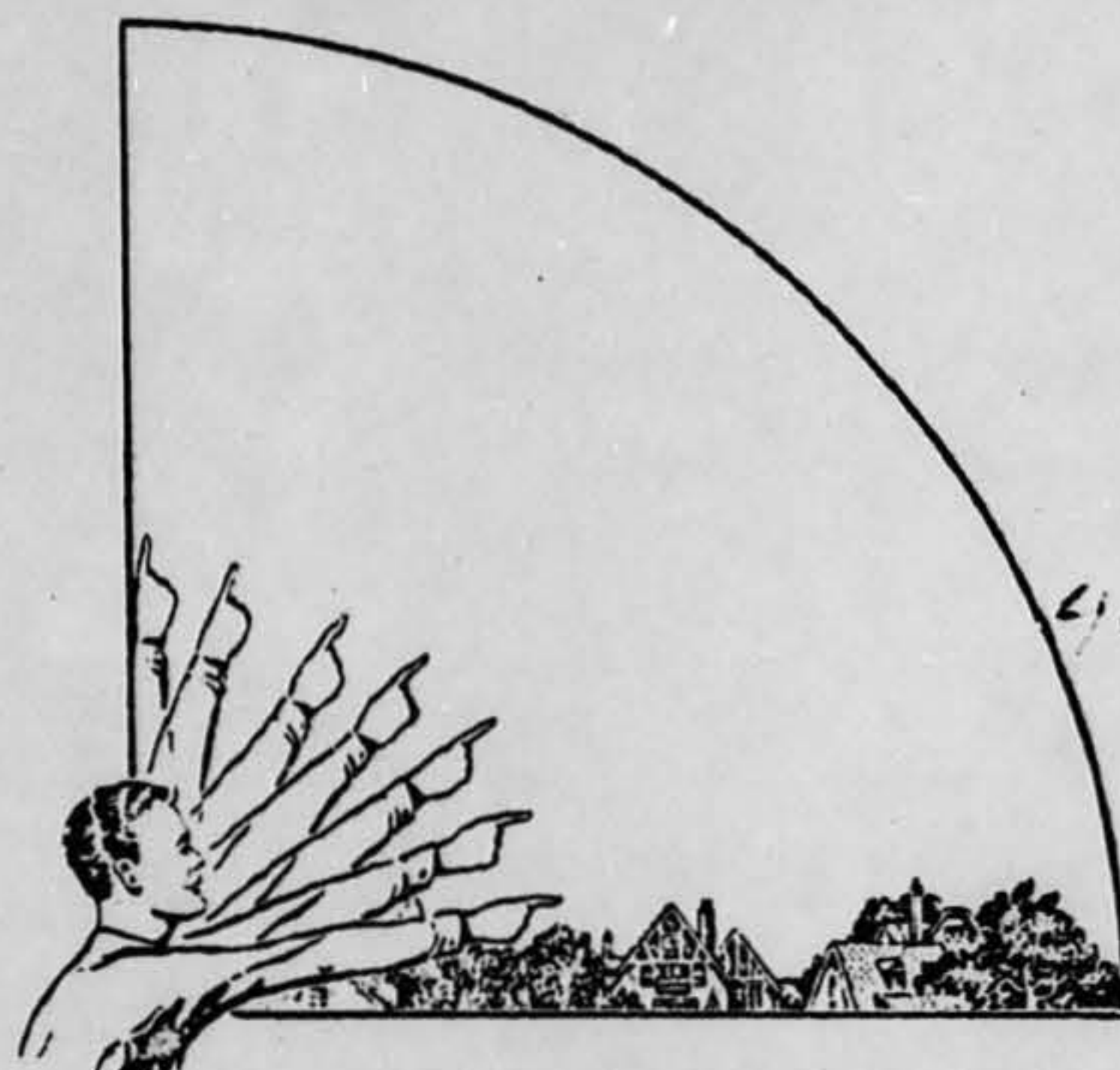

33. In the following larger sketch place an "A" at the position the object was when you *first* saw it, and a "B" at its position when you *last* saw it. Refer to smaller sketch as an example of how to complete the larger sketch.

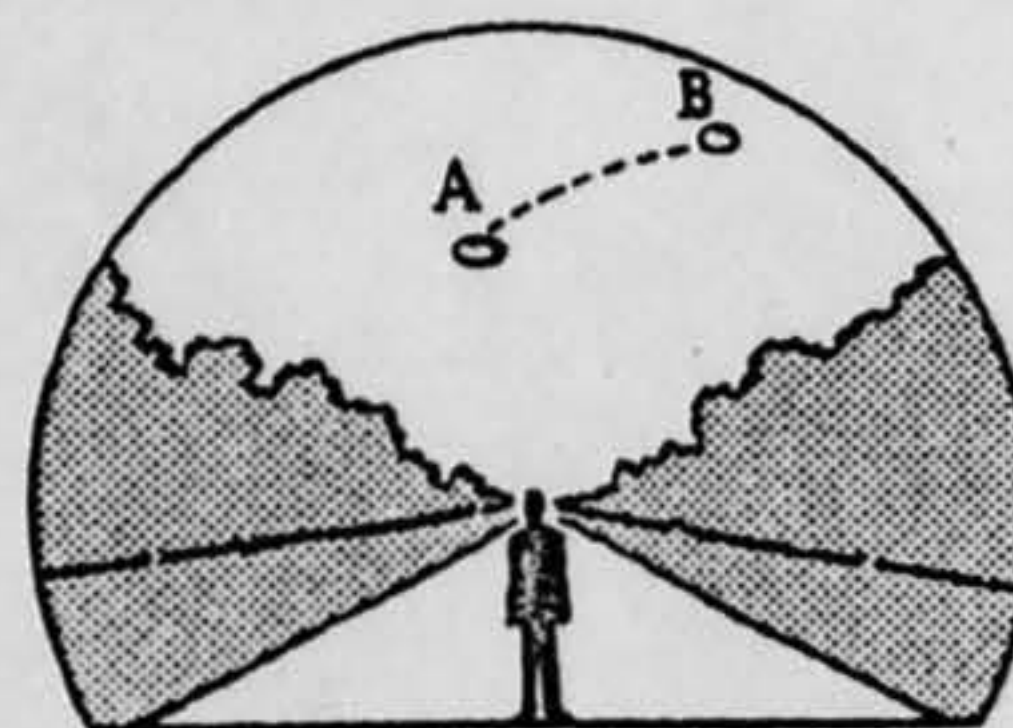
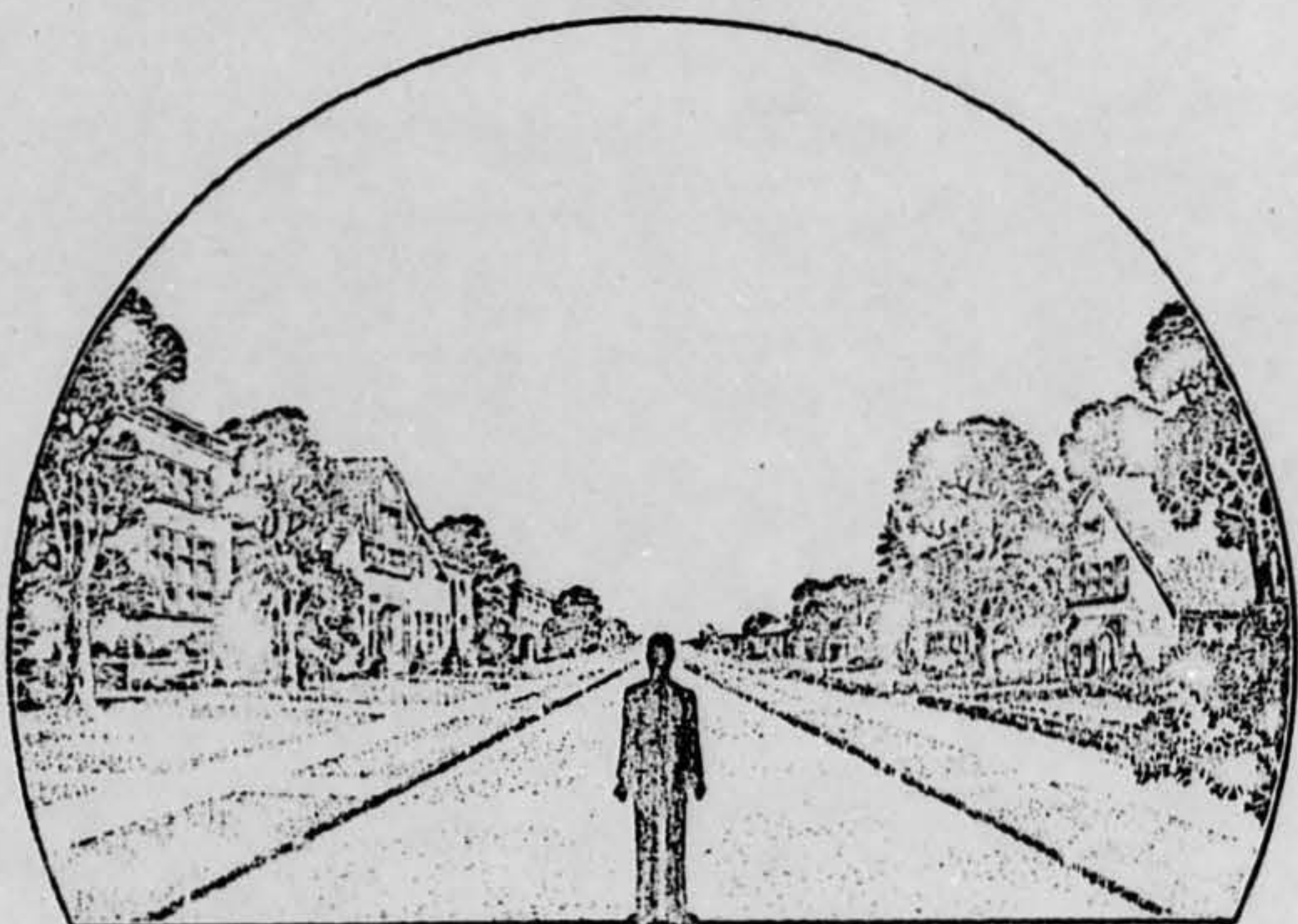



34. What were the weather conditions at the time you saw the object?

34.1 CLOUDS (Circle One)

- a. Clear sky
- b. Hazy
- c. Scattered clouds
- d. Thick or heavy clouds
- e. Don't remember

34.2 WIND (Circle One)

- a. No wind
- b. Slight breeze *if any*
- c. Strong wind
- d. Don't remember

34.3 WEATHER (Circle One)

- a. Dry
- b. Fog, mist, or light rain
- c. Moderate or heavy rain
- d. Snow
- e. Don't remember

34.4 TEMPERATURE (Circle One)

- a. Cold
- b. Cool *40°*
- c. Warm
- d. Hot
- e. Don't remember

35. When did you report to some official that you had seen the object?

6 Jan 1975  
 Day Month Year

36. Was anyone else with you at the time you saw the object?

(Circle One) Yes  No

36.1 IF you answered YES, did they see the object too?

(Circle One) Yes  No

36.2 Please list their names and addresses:

37. Was this the first time that you had seen an object or objects like this?

(Circle One) Yes  No

37.1 IF you answered NO, then when, where, and under what circumstances did you see other ones?

---



---



---



---

38. In your opinion what do you think the object was and what might have caused it?

*possibly a meteor or possibly a part of a CIVILIAN*

39. Do you think you can estimate the speed of the object?

(Circle One) Yes No

*70 mph*  
*70 mph*

IF you answered YES, then what speed would you estimate? \_\_\_\_\_ m.p.h.

40. Do you think you can estimate how far away from you the object was?

(Circle One) Yes No

*4 to 5 miles*

IF you answered YES, then how far away would you say it was? \_\_\_\_\_ feet.

41. Please give the following information about yourself:

NAME \_\_\_\_\_  
Last Name First Name Middle Name

ADDRESS \_\_\_\_\_  
Street City Zone State

TELEPHONE NUMBER \_\_\_\_\_

What is your present job? *Deputy Comptroller WADC*

Age \_\_\_\_\_ Sex *M*

Please indicate any special educational training that you have had.

- a. Grade school \_\_\_\_\_
- b. High school \_\_\_\_\_
- c. College *State College*
- d. Post graduate \_\_\_\_\_
- e. e. Technical school \_\_\_\_\_  
(Type) \_\_\_\_\_
- f. Other special training \_\_\_\_\_

42. Date you completed this questionnaire:

*10* / *Jan* / *1958*  
Day Month Year

**U. S. AIR FORCE TECHNICAL INFORMATION SHEET**  
**(SUMMARY DATA)**

In order that your information may be filed and coded as accurately as possible, please use the following space to write out a short description of the event that you observed. You may repeat information that you have already given in the questionnaire, and add any further comments, statements, or sketches that you believe are important. Try to present the details of the observation in the order in which they occurred. Additional pages of the same size paper may be attached if they are needed.

NAME \_\_\_\_\_  
(Please Print)

(Do Not Write in This Space)

SIGNATURE \_\_\_\_\_

CODE:

DATE \_\_\_\_\_

Object recovered - 70' fall in vicinity  
of 1st 10 km/hr

Also calls a report from

of Mr. Kenley Dayton View, Wausler's  
Area and that locality.

> Comment: Re Item # 42 JCA Question  
name

Mr. [redacted] stated that SOURCE  
here is a little "eccentric", imagines  
things; and apparently a distrustful  
person. (Implies Mr. [redacted] engaged in some-  
thing [redacted]). See  
Item # 2 976

PROJECT 10073 RECORD CARD

<b>1. DATE</b> 29 10 Jan 58	<b>2. LOCATION</b> Dayton, Ohio		<b>12. CONCLUSIONS</b> <input type="checkbox"/> Was Balloon <input type="checkbox"/> Probably Balloon <input type="checkbox"/> Possibly Balloon
<b>3. DATE-TIME GROUP</b> Local 2100 GMT 11/0200Z	<b>4. TYPE OF OBSERVATION</b> <input checked="" type="checkbox"/> Ground-Visual <input type="checkbox"/> Ground-Radar <input type="checkbox"/> Air-Visual <input type="checkbox"/> Air-Intercept Radar		<input type="checkbox"/> Was Aircraft <input type="checkbox"/> Probably Aircraft <input type="checkbox"/> Possibly Aircraft
<b>5. PHOTOS</b> <input type="checkbox"/> Yes <input checked="" type="checkbox"/> No	<b>6. SOURCE</b> Civilian		<input checked="" type="checkbox"/> Was Astronomical Meteor <input type="checkbox"/> Probably Astronomical <input type="checkbox"/> Possibly Astronomical
<b>7. LENGTH OF OBSERVATION</b> 10-15 secs	<b>8. NUMBER OF OBJECTS</b> two	<b>9. COURSE</b> SW	<input type="checkbox"/> Other _____ <input type="checkbox"/> Insufficient Data for Evaluation <input type="checkbox"/> Unknown
<b>10. BRIEF SUMMARY OF SIGHTING</b> Rnd, yellowish obj w/second obj close & seemed to be part of the first, but definitely emitted a light of its own. Edges were fuzzy or blurred. Seemed to be 15 - 30 ft in diameter. Obj was moving SW w/no change in direction. Traveling about 3 times faster than jets he has seen.		<b>11. COMMENTS</b> The description & flight path is characteristic of a meteorite.	

11/10/02007

11/02007

96

### U. S. AIR FORCE TECHNICAL INFORMATION SHEET

This questionnaire has been prepared so that you can give the U. S. Air Force as much information as possible concerning the unidentified aerial phenomenon that you have observed. Please try to answer as many questions as you possibly can. The information that you give will be used for research purposes, and will be regarded as confidential material. Your name will not be used in connection with any statements, conclusions, or publications without your permission. We request this personal information so that, if it is deemed necessary, we may contact you for further details.

1. When did you see the object?

10 Day      Jan Month      58 Year

2. Time of day:

9 00 Hour      21 00 Minutes  
(Circle One): A.M. or P.M.

3. Time zone:

(Circle One): a. Eastern  
b. Central  
c. Mountain  
d. Pacific  
e. Other \_\_\_\_\_

(Circle One): a. Daylight Saving  
b. Standard

4. Where were you when you saw the object?

[Redacted] Nearest Postal Address      [Redacted] Boston City or Town      C State or Country

Additional remarks: \_\_\_\_\_

5. Estimate how long you saw the object.

\_\_\_\_\_ Hours      \_\_\_\_\_ Minutes      10 15 300 Seconds

5.1 Circle one of the following to indicate how certain you are of your answer to Question 5.

- a. Certain
- b. Fairly certain
- c. Not very sure
- d. Just a guess

6. What was the condition of the sky?

- (Circle One):
- a. Bright daylight
  - b. Dull daylight
  - c. Bright twilight
  - d. Just a trace of daylight
  - e. No trace of daylight
  - f. Don't remember

7. IF you saw the object during DAYLIGHT, TWILIGHT, or DAWN, where was the SUN located as you looked at the object?

- not
- (Circle One):
- a. In front of you
  - b. In back of you
  - c. To your right
  - d. To your left
  - e. Overhead
  - f. Don't remember

8. IF you saw the object, at NIGHT, TWILIGHT, or DAWN, what did you notice concerning the STARS and MOON?

8.1 STARS (Circle One):

- a. None
- b. A few
- c. Many bright blue
- d. Don't remember

8.2 MOON (Circle One):

- a. Bright moonlight
- b. Dull moonlight
- c. No moonlight — pitch dark
- d. Don't remember didn't see moon

9. Was the object brighter than the background of the sky?

(Circle One):

- a. Yes was bright blue
- b. No object had yellow cast
- c. Don't remember

10. IF it was BRIGHTER THAN the sky background, was the brightness like that of an automobile headlight?:

(Circle One)

- a. A mile or more away (a distant car)?
- b. Several blocks away?
- c. A block away?
- d. Several yards away?
- e. Other

Seemed to be a ~~big~~ smaller light behind object which was more redish

11. Did the object:

(Circle One for each question)

- |   |     |           |            |
|---|-----|-----------|------------|
| a. Appear to stand still at any time?           | Yes | <u>No</u> | Don't Know |
| b. Suddenly speed up and rush away at any time? | Yes | <u>No</u> | Don't Know |
| c. Break up into parts or explode?              | Yes | <u>No</u> | Don't Know |
| d. Give off smoke?                              | Yes | <u>No</u> | Don't Know |
| e. Change brightness?                           | Yes | <u>No</u> | Don't Know |
| f. Change shape?                                | Yes | <u>No</u> | Don't Know |
| g. Flicker, throb, or pulsate?                  | Yes | <u>No</u> | Don't Know |

12. Did the object move behind something at anytime, particularly a cloud?

(Circle One): Yes No Don't Know. IF you answered YES, then tell what it moved behind: \_\_\_\_\_

no clouds but saw branches of trees

13. Did the object move in front of something at anytime, particularly a cloud?

(Circle One): Yes No Don't Know. IF you answered YES, then tell what it moved in front of: \_\_\_\_\_

14. Did the object appear: (Circle One): a. Solid? b. Transparent? c. Don't Know.

15. Did you observe the object through any of the following?

- |                 |     |           |               |                          |    |
|-----------------|-----|-----------|---------------|--------------------------|----|
| a. Eyeglasses   | Yes | <u>No</u> | e. Binoculars | Yes                      | No |
| b. Sun glasses  | Yes | No        | f. Telescope  | Yes                      | No |
| c. Windshield   | Yes | No        | g. Theodolite | Yes                      | No |
| d. Window glass | Yes | No        | h. Other      | <u>branches of trees</u> |    |

16. Tell in a few words the following things about the object.

a. Sound None

b. Color Yellowish

17. Draw a picture that will show the shape of the object or objects. Label and include in your sketch any details of the object that you saw such as wings, protrusions, etc., and especially exhaust trails or vapor trails. Place an arrow beside the drawing to show the direction the object was moving.

Seemed to be round

18. The edges of the object were:

- (Circle One):
- a. Fuzzy or blurred
  - b. Like a bright star
  - c. Sharply outlined
  - d. Don't remember

e. Other \_\_\_\_\_

19. IF there was MORE THAN ONE object, then how many were there? 2

Draw a picture of how they were arranged, and put an arrow to show the direction that they were traveling.

Second object close & seemed to be part of the first  
but definitely emitted a light of its own



20. Draw a picture that will show the motion that the object or objects made. Place an "A" at the beginning of the path, a "B" at the end of the path, and show any changes in direction during the course.

No change in direction, object in straight horizontal line.

21. IF POSSIBLE, try to guess or estimate what the real size of the object was in its longest dimension.

1.5 - 3 feet diameter

22. How large did the object or objects appear as compared with one of the following objects held in the hand and at about arm's length?

(Circle One):

- a. Head of a pin  
b. Pea  
c. Dime  
d. Nickel  
e. Quarter  
f. Half dollar

- g. Silver dollar  
h. Baseball  
i. Grapefruit  
j. Basketball  
k. Other \_\_\_\_\_

- 22.1 (Circle One of the following to indicate how certain you are of your answer to Question 22.)

- a. Certain  
b. Fairly certain

- c. Not very sure  
d. Uncertain

23. How did the object or objects disappear from view?

Observer moved somewhat confused  
direction but saw the object disappear in a  
flash

24. In order that you can give as clear a picture as possible of what you saw, we would like for you to imagine that you could construct the object that you saw. Of what type material would you make it? How large would it be, and what shape would it have? Describe in your own words a common object or objects which when placed up in the sky would give the same appearance as the object which you saw.

Object round & emitting light seemed to be 15-30 ft diameter

East

10:1

object appeared at 2 o'clock and disappeared at 3 o'clock

GOING SW

25. Where were you located when you saw the object?  
(Circle One):

- a. Inside a building *piece in a hallway*
- b. In a car *part of the house*
- c. Outdoors *only see about 100'*
- d. In an airplane *no tree*
- e. At sea
- f. Other *in front porch*

26. Were you (Circle One)

- a. In the business section of a city?
- b. In the residential section of a city?
- c. In open countryside?
- d. Flying near an airfield?
- e. Flying over a city?
- f. Flying over open country?
- g. Other \_\_\_\_\_

27. What were you doing at the time you saw the object, and how did you happen to notice it?

*standing on front porch*

28. IF you were MOVING IN AN AUTOMOBILE or other vehicle at the time, then complete the following questions:

28.1 What direction were you moving? (Circle One) *NA*

- |              |              |              |              |
|--------------|--------------|--------------|--------------|
| a. North     | c. East      | e. South     | g. West      |
| b. Northeast | d. Southeast | f. Southwest | h. Northwest |

28.2 How fast were you moving? *NA* miles per hour.

28.3 Did you stop at any time while you were looking at the object? *NA*  
(Circle One) Yes No

29. What direction were you looking when you first saw the object? (Circle One) *See 29*

- |              |              |              |              |
|--------------|--------------|--------------|--------------|
| a. North     | c. East      | e. South     | g. West      |
| b. Northeast | d. Southeast | f. Southwest | h. Northwest |

30. What direction were you looking when you last saw the object? (Circle One) *See 29*

- |              |              |              |              |
|--------------|--------------|--------------|--------------|
| a. North     | c. East      | e. South     | g. West      |
| b. Northeast | d. Southeast | f. Southwest | h. Northwest |

31. If you are familiar with bearing terms (angular direction), try to estimate the number of degrees the object was from true North and also the number of degrees it was upward from the horizon (elevation).

31.1 When it first appeared:

- a. From true North \_\_\_\_\_ degrees.
- b. From horizon \_\_\_\_\_ degrees.

31.2 When it disappeared:

- a. From true North \_\_\_\_\_ degrees.
- b. From horizon \_\_\_\_\_ degrees.

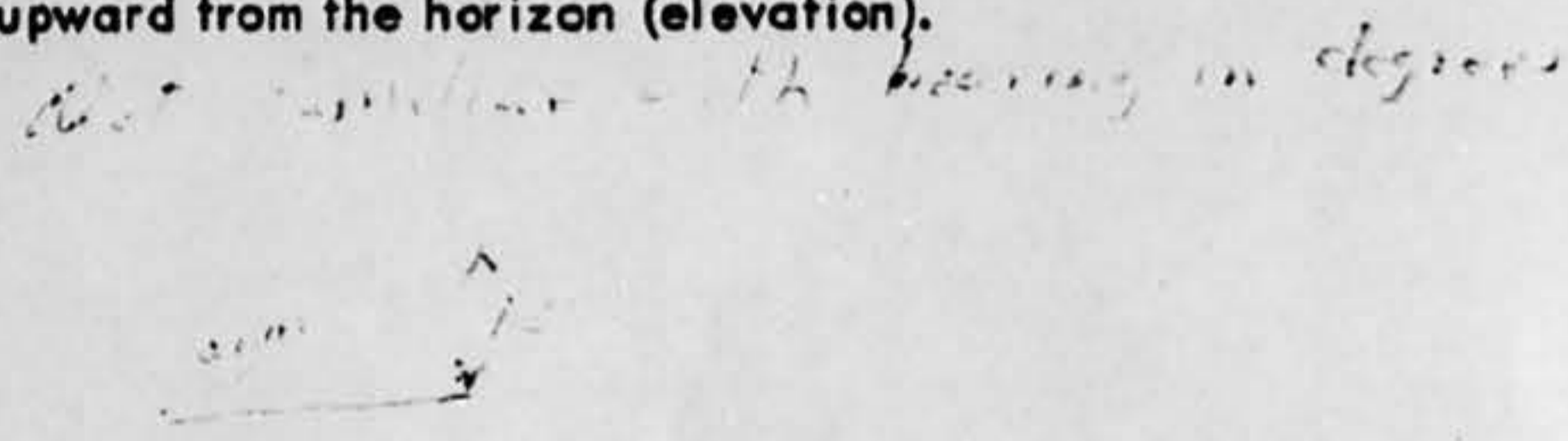

34. What were the weather conditions at the time you saw the object?

34.1 CLOUDS (Circle One)

- a. Clear sky
- b. Hazy
- c. Scattered clouds
- d. Thick or heavy clouds
- e. Don't remember

34.2 WIND (Circle One)

- a. No wind
- b. Slight breeze
- c. Strong wind
- d. Don't remember

34.3 WEATHER (Circle One)

- a. Dry
- b. Fog, mist, or light rain
- c. Moderate or heavy rain
- d. Snow
- e. Don't remember

34.4 TEMPERATURE (Circle One)

- a. Cold - 34°F
- b. Cool
- c. Warm
- d. Hot
- e. Don't remember

35. When did you report to some official that you had seen the object?

10 Day      Jan Month      57 Year

36. Was anyone else with you at the time you saw the object?

(Circle One) Yes No

36.1 IF you answered YES, did they see the object too?

(Circle One) Yes No

36.2 Please list their names and addresses: wife

37. Was this the first time that you had seen an object or objects like this?

(Circle One) Yes No

37.1 IF you answered NO, then when, where, and under what circumstances did you see other ones?

---



---



---



---

38. In your opinion what do you think the object was and what might have caused it?

Don't know ~~possible~~ ~~point~~, that outstanding observation was the  
 tremendous speed. Perceived it as at least 3 times faster than  
 the jets he has seen pass over.

39. Do you think you can estimate the speed of the object?

(Circle One)  Yes  No *see #37*

IF you answered YES, then what speed would you estimate? \_\_\_\_\_ m.p.h.

40. Do you think you can estimate how far away from you the object was?

(Circle One)  Yes  No *5 to 10 miles*

IF you answered YES, then how far away would you say it was? \_\_\_\_\_ feet.

41. Please give the following information about yourself:

NAME [Redacted] [Redacted] [Redacted]  
Last Name First Name Middle Name

ADDRESS [Redacted] Ave Cincinnati Dayton  Ohio  
Street City Zone State

TELEPHONE NUM [Redacted]

What is your present job? Attorney

Age 42 Sex M

Please indicate any special educational training that you have had.

- a. Grade school \_\_\_\_\_
- b. High school \_\_\_\_\_
- c. College \_\_\_\_\_
- d. Post graduate Law School
- e. e. Technical school \_\_\_\_\_
- (Type) \_\_\_\_\_
- f. Other special training \_\_\_\_\_

42. Date you completed this questionnaire:

\_\_\_\_\_ Day \_\_\_\_\_ Month \_\_\_\_\_ Year

*form by Capt Starkey*

*The description and flight path is characteristic of meteorite.*

2100 E F 863 returning to formation came in  
sh... all day no upper clouds  
lands 10000 ft  $-290^{\circ}$  at 49 knots

PROJECT 10073 RECORD CARD

<b>1. DATE</b> 14 Jan 58	<b>2. LOCATION</b> Dayton, Ohio		<b>12. CONCLUSIONS</b> <input type="checkbox"/> Was Balloon <input type="checkbox"/> Probably Balloon <input type="checkbox"/> Possibly Balloon  <input type="checkbox"/> Was Aircraft <input type="checkbox"/> Probably Aircraft <input type="checkbox"/> Possibly Aircraft  <input type="checkbox"/> Was Astronomical <input type="checkbox"/> Probably Astronomical <input type="checkbox"/> Possibly Astronomical  <input type="checkbox"/> Other _____ <input type="checkbox"/> Insufficient Data for Evaluation <input type="checkbox"/> Unknown
<b>3. DATE-TIME GROUP</b> Local 2200 GMT 15/0300Z	<b>4. TYPE OF OBSERVATION</b> <input checked="" type="checkbox"/> Ground-Visual <input type="checkbox"/> Ground-Radar <input type="checkbox"/> Air-Visual <input type="checkbox"/> Air-Intercept Radar		
<b>5. PHOTOS</b> <input type="checkbox"/> Yes <input checked="" type="checkbox"/> No	<b>6. SOURCE</b> Civilian		
<b>7. LENGTH OF OBSERVATION</b> 5-10 mins	<b>8. NUMBER OF OBJECTS</b> one	<b>9. COURSE</b> stationary	
<b>10. BRIEF SUMMARY OF SIGHTING</b> Rnd, grayish obj w/lighter center. Larger than the moon when full. Was stationary, then abruptly disappeared.			<b>11. COMMENTS</b> This obj was confirmed as a balloon

MRS. [REDACTED] 20  
IV OTHER (ECCENTRIC  
[REDACTED])

### U. S. AIR FORCE TECHNICAL INFORMATION SHEET

This questionnaire has been prepared so that you can give the U. S. Air Force as much information as possible concerning the unidentified aerial phenomenon that you have observed. Please try to answer as many questions as you possibly can. The information that you give will be used for research purposes, and will be regarded as confidential material. Your name will not be used in connection with any statements, conclusions, or publications without your permission. We request this personal information so that, if it is deemed necessary, we may contact you for further details.

from report,  
and  
discussing  
with [REDACTED]  
JATC  
422

1. When did you see the object?

6 JAN 1958  
Day Month Year

2. Time of day: At dusk 7-45  
Hour Minutes

(Circle One): A.M. or P.M.

3. Time zone:

(Circle One):  a. Eastern  
b. Central  
c. Mountain  
d. Pacific  
e. Other \_\_\_\_\_

(Circle One): a. Daylight Saving  
 b. Standard

4. Where were you when you saw the object?

[REDACTED]  
Nearest Postal Address

City or Town

Ohio

State or Country

Additional remarks: \_\_\_\_\_

5. Estimate how long you saw the object. \_\_\_\_\_ Hours \_\_\_\_\_ Minutes \_\_\_\_\_ Seconds

5.1 Circle one of the following to indicate how certain you are of your answer to Question 5.

a. Certain   c. Not very sure  
b. Fairly certain  d. Just a guess

6. What was the condition of the sky?

(Circle One): a. Bright daylight  d. Just a trace of daylight   
b. Dull daylight  e. No trace of daylight   
c. Bright twilight  f. Don't remember

Ch. b  
7-18-58  
Reflected light

7. IF you saw the object during DAYLIGHT, TWILIGHT, or DAWN, where was the SUN located as you looked at the object?

(Circle One): a. In front of you  d. To your left   
b. In back of you  e. Overhead   
c. To your right  f. Don't remember

This is an essential element for "G" records  
1. meters solidly seen for 1/4 seconds  
ballons independently at 1500 ft  
1. in straight line at 12 minutes,  
etc

Witness testimony report 2300 CAP C.D. NDA  
S DO 37

### U. S. AIR FORCE TECHNICAL INFORMATION SHEET

This questionnaire has been prepared so that you can give the U. S. Air Force as much information as possible concerning the unidentified aerial phenomenon that you have observed. Please try to answer as many questions as you possibly can. The information that you give will be used for research purposes, and will be regarded as confidential material. Your name will not be used in connection with any statements, conclusions, or publications without your permission. We request this personal information so that, if it is deemed necessary, we may contact you for further details.

1. When did you see the object?

14 Jan 1958  
Day Month Year

2. Time of day: 10 pm  
Hour Minutes

(Circle One): A.M. or P.M.

3. Time zone:

(Circle One) a. Eastern  
b. Central  
c. Mountain  
d. Pacific  
e. Other \_\_\_\_\_

(Circle One): a. Daylight Saving  
b. Standard

4. Where were you when you saw the object?

1 Dayton Ohio  
Nearest Postal Address City or Town State or Country

Additional remarks: in auto

5. Estimate how long you saw the object. \_\_\_\_\_ 5-10m. \_\_\_\_\_  
Hours Minutes Seconds

5.1 Circle one of the following to indicate how certain you are of your answer to Question 5.

a. Certain  
b. Fairly certain  
c. Not very sure  
d. Just a guess

6. What was the condition of the sky?

(Circle One): a. Bright daylight  
b. Dull daylight  
c. Bright twilight  
d. Just a trace of daylight  
e. No trace of daylight  
f. Don't remember

7. IF you saw the object during DAYLIGHT, TWILIGHT, or DAWN, where was the SUN located as you looked at the object?

(Circle One): a. In front of you  
b. In back of you  
c. To your right  
d. To your left  
e. Overhead  
f. Don't remember

*Checked by Van Bales*  
*Stalton*  
*Ballon*  
*at 9:15*



8. IF you saw the object, at NIGHT, TWILIGHT, or DAWN, what did you notice concerning the STARS and MOON?

8.1 STARS (Circle One):

- a. None  
 b. A few  
 c. Many  
 d. Don't remember

8.2 MOON (Circle One):

- a. Bright moonlight  
 b. Dull moonlight  
 c. No moonlight — pitch dark  
 d. Don't remember

9. Was the object brighter than the background of the sky?

(Circle One): a. Yes b. No c. Don't remember

10. IF it was BRIGHTER THAN the sky background, was the brightness like that of an automobile headlight?:

- (Circle One) a. A mile or more away (a distant car)? — *No + that bright*  
 b. Several blocks away?  
 c. A block away?  
 d. Several yards away?  
 e. Other

11. Did the object:

(Circle One for each question)

- |   |            |           |            |
|---|------------|-----------|------------|
| a. Appear to stand still at any time?           | <u>Yes</u> | No        | Don't Know |
| b. Suddenly speed up and rush away at any time? | Yes        | No        | Don't Know |
| c. Break up into parts or explode?              | Yes        | No        | Don't Know |
| d. Give off smoke?                              | Yes        | No        | Don't Know |
| e. Change brightness?                           | Yes        | No        | Don't Know |
| f. Change shape?                                | Yes        | <u>No</u> | Don't Know |
| g. Flicker, throb, or pulsate? -                | Yes        | No        | Don't Know |

12. Did the object move behind something at anytime, particularly a cloud?

(Circle One): Yes No Don't Know. IF you answered YES, then tell what it moved behind: \_\_\_\_\_

13. Did the object move in front of something at anytime, particularly a cloud?

(Circle One): Yes No Don't Know. IF you answered YES, then tell what it moved in front of: \_\_\_\_\_

14. Did the object appear: (Circle One): a. Solid? b. Transparent? c. Don't Know.

15. Did you observe the object through any of the following?

- |                      |     |    |                |     |    |
|----------------------|-----|----|----------------|-----|----|
| a. Eyeglasses        | Yes | No | e. Binoculars  | Yes | No |
| b. Sun glasses       | Yes | No | f. Telescope   | Yes | No |
| <u>c. Windshield</u> | Yes | No | g. Theodolite  | Yes | No |
| d. Window glass      | Yes | No | h. Other _____ |     |    |

16. Tell in a few words the following things about the object.

a. Sound \_\_\_\_\_

b. Color grayish with lighter center

17. Draw a picture that will show the shape of the object or objects. Label and include in your sketch any details of the object that you saw such as wings, protrusions, etc., and especially exhaust trails or vapor trails. Place an arrow beside the drawing to show the direction the object was moving.

round

18. The edges of the object were:

- (Circle One):
- a. Fuzzy or blurred
  - b. Like a bright star
  - c. Sharply outlined
  - d. Don't remember

e. Other \_\_\_\_\_

something  
around "object"

19. IF there was MORE THAN ONE object, then how many were there? only one  
Draw a picture of how they were arranged, and put an arrow to show the direction that they were traveling.

20. Draw a picture that will show the motion that the object or objects made. Place an "A" at the beginning of the path, a "B" at the end of the path, and show any changes in direction during the course.

*no motion*

21. IF POSSIBLE, try to guess or estimate what the real size of the object was in its longest dimension.  
\_\_\_\_\_ feet.

*larger than moon when full*

22. How large did the object or objects appear as compared with one of the following objects held in the hand and at about arm's length?

(Circle One):

- |                  |                               |
|------------------|-------------------------------|
| a. Head of a pin | g. Silver dollar              |
| b. Pea           | h. Baseball                   |
| c. Dime          | i. Grapefruit                 |
| d. Nickel        | j. Basketball                 |
| e. Quarter       | k. Other <u><i>larger</i></u> |
| f. Half dollar   |                               |

- 22.1 (Circle One of the following to indicate how certain you are of your answer to Question 22.

- |  |                  |
|--|------------------|
| a. Certain   | c. Not very sure |
| <input checked="" type="radio"/> b. Fairly certain | d. Uncertain     |

23. How did the object or objects disappear from view?

*strayed in some place the*  
*abrupt disappearance*

24. In order that you can give as clear a picture as possible of what you saw, we would like for you to imagine that you could construct the object that you saw. Of what type material would you make it? How large would it be, and what shape would it have? Describe in your own words a common object or objects which when placed up in the sky would give the same appearance as the object which you saw.

*like a bowling ball*

25. Where were you located when you saw the object?  
(Circle One):

- a. Inside a building
- b. In a car
- c. Outdoors
- d. In an airplane
- e. At sea
- f. Other \_\_\_\_\_

26. Were you (Circle One)

- main street*
- a. In the business section of a city?
  - b. In the residential section of a city?
  - c. In open countryside?
  - d. Flying near an airfield?
  - e. Flying over a city?
  - f. Flying over open country?
  - g. Other \_\_\_\_\_

27. What were you doing at the time you saw the object, and how did you happen to notice it?

*turning corner & happened to look  
- then stopped car*

28. IF you were MOVING IN AN AUTOMOBILE or other vehicle at the time, then complete the following questions:

28.1 What direction were you moving? (Circle One)

- a. North
- b. Northeast
- c. East
- d. Southeast
- e. South
- f. Southwest
- g. West
- h. Northwest

28.2 How fast were you moving? *slow - 15* miles per hour.

28.3 Did you stop at any time while you were looking at the object?

(Circle One)  Yes  No

29. What direction were you looking when you first saw the object? (Circle One)

- a. North
- b. Northeast
- c. East
- d. Southeast
- e. South
- f. Southwest
- g. West
- h. Northwest

30. What direction were you looking when you last saw the object? (Circle One)

- a. North
- b. Northeast
- c. East
- d. Southeast
- e. South
- f. Southwest
- g. West
- h. Northwest

31. If you are familiar with bearing terms (angular direction), try to estimate the number of degrees the object was from true North and also the number of degrees it was upward from the horizon (elevation).

31.1 When it first appeared:

- a. From true North \_\_\_\_\_ degrees.
- b. From horizon \_\_\_\_\_ degrees.

31.2 When it disappeared:

- a. From true North \_\_\_\_\_ degrees.
- b. From horizon \_\_\_\_\_ degrees.

32. In the following sketch, imagine that you are at the point shown. Place an "A" on the curved line to show how high the object was above the horizon (skyline) when you *first* saw it. Place a "B" on the same curved line to show how high the object was above the horizon (skyline) when you *last* saw it.

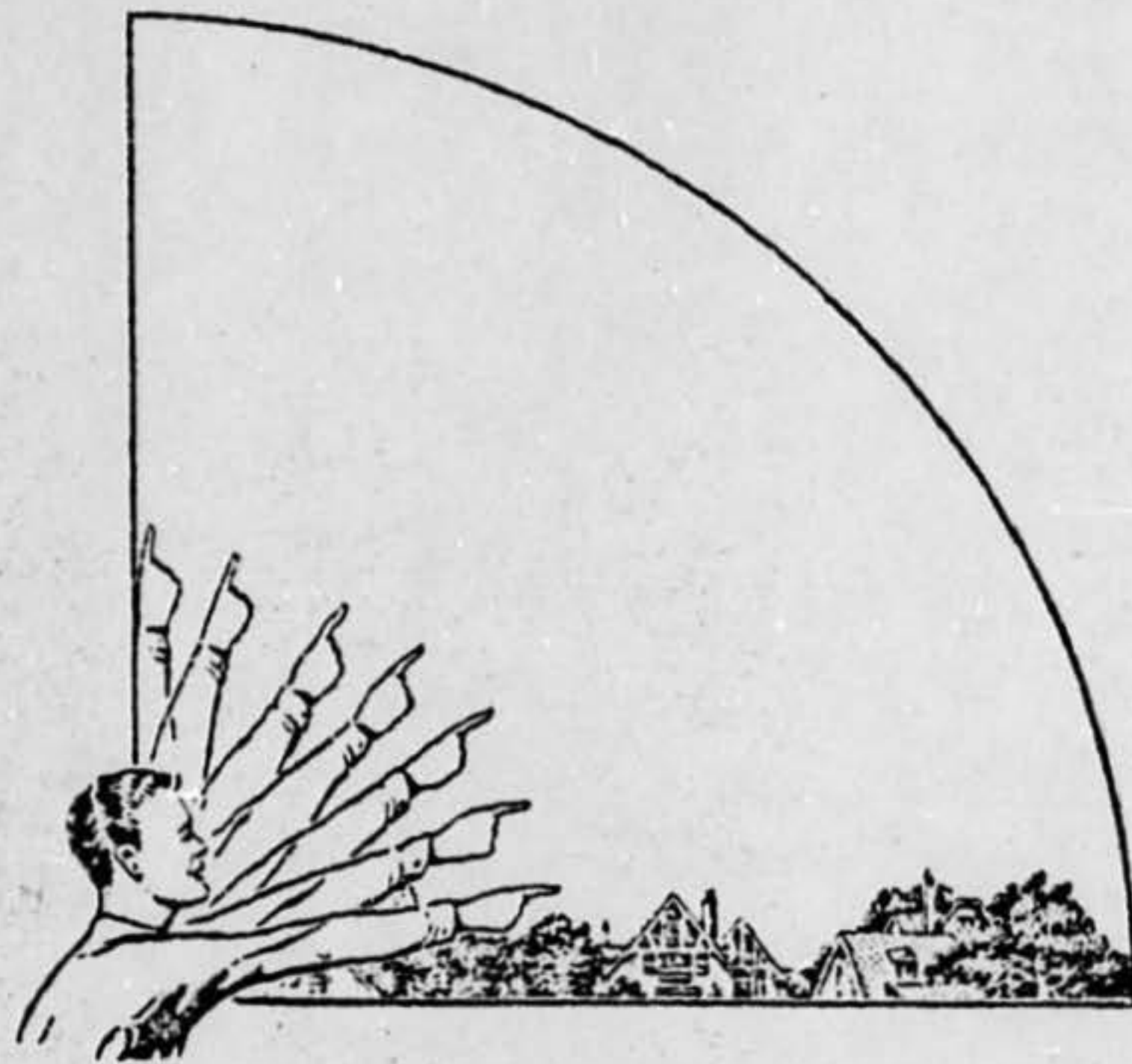

near horizon  
not as high  
as moon  
should be

33. In the following larger sketch place an "A" at the position the object was when you *first* saw it, and a "B" at its position when you *last* saw it. Refer to smaller sketch as an example of how to complete the larger sketch.

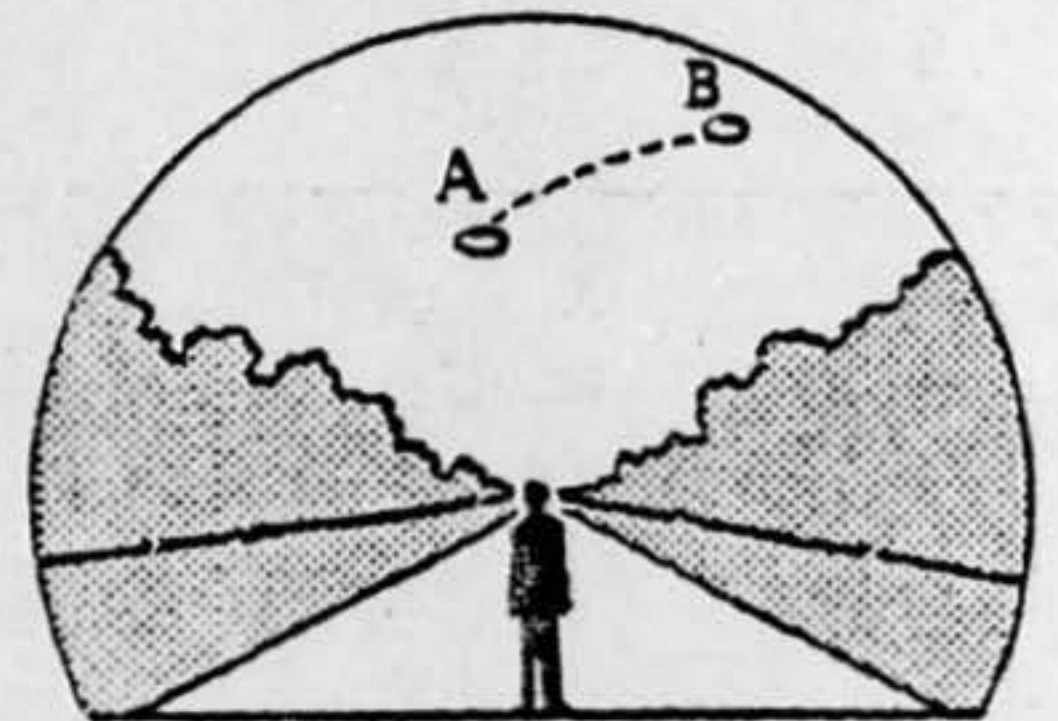
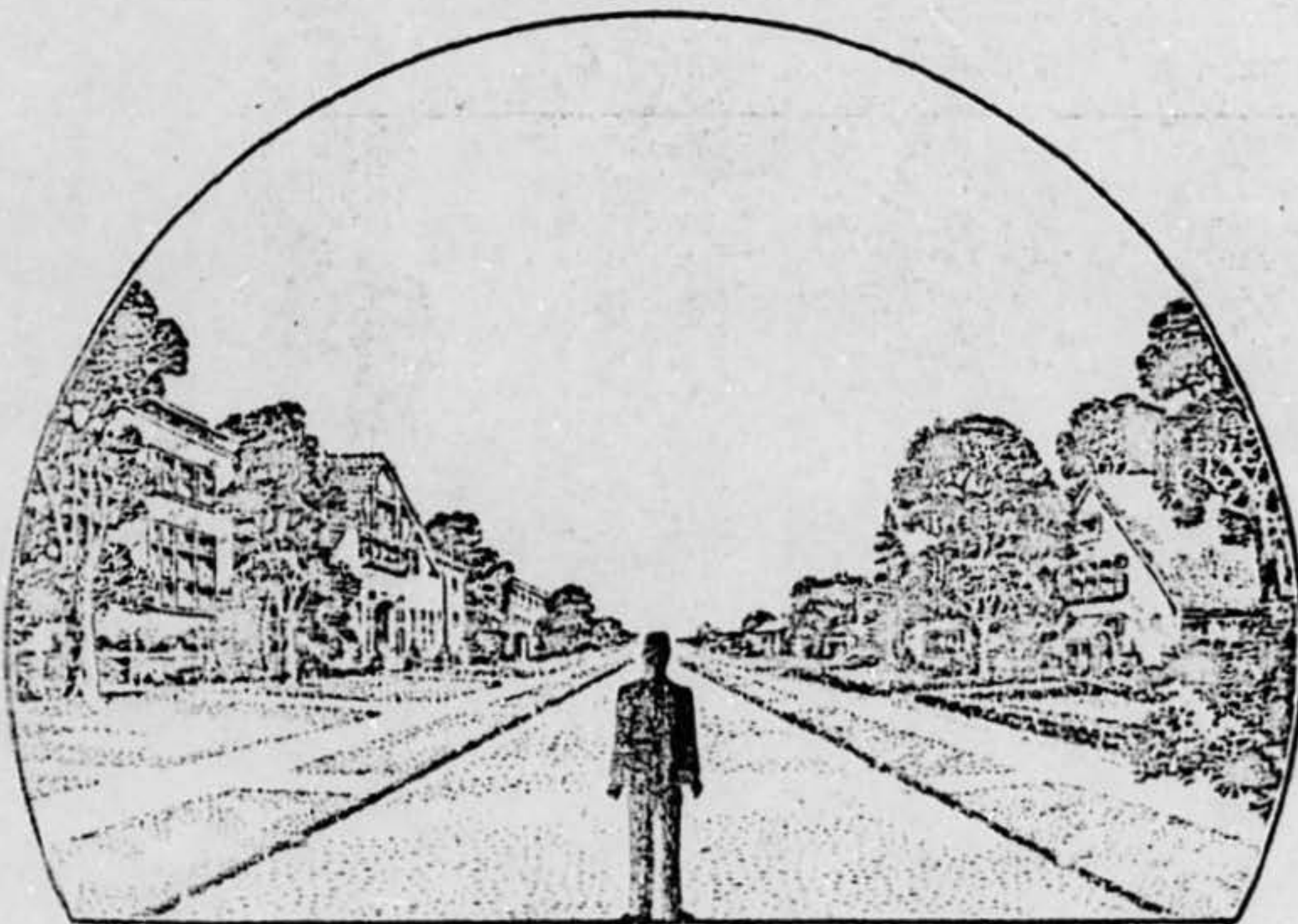

34. What were the weather conditions at the time you saw the object?

34.1 CLOUDS (Circle One)

- a. Clear sky
- b. Hazy
- c. Scattered clouds
- d. Thick or heavy clouds
- e. Don't remember

34.2 WIND (Circle One)

- a. No wind
- b. Slight breeze
- c. Strong wind
- d. Don't remember

34.3 WEATHER (Circle One)

- a. Dry
- b. Fog, mist, or light rain
- c. Moderate or heavy rain
- d. Snow
- e. Don't remember

34.4 TEMPERATURE (Circle One)

- a. Cold
- b. Cool
- c. Warm
- d. Hot
- e. Don't remember

35. When did you report to some official that you had seen the object?

\_\_\_\_\_

Day                      Month                      Year

36. Was anyone else with you at the time you saw the object?

(Circle One) Yes  No

36.1 IF you answered YES, did they see the object too?

(Circle One) Yes No

36.2 Please list their names and addresses:

37. Was this the first time that you had seen an object or objects like this?

(Circle One)  Yes No

37.1 IF you answered NO, then when, where, and under what circumstances did you see other ones?

\_\_\_\_\_

\_\_\_\_\_

\_\_\_\_\_

\_\_\_\_\_

38. In your opinion what do you think the object was and what might have caused it?

*None*

39. Do you think you can estimate the speed of the object?

(Circle One) Yes No

IF you answered YES, then what speed would you estimate? \_\_\_\_\_ m.p.h.

40. Do you think you can estimate how far away from you the object was?

(Circle One) Yes No

IF you answered YES, then how far away would you say it was? \_\_\_\_\_ feet.

41. Please give the following information about yourself:

NAME \_\_\_\_\_  
Last Name First Name Middle Name

ADDRESS \_\_\_\_\_  
Street City Zone State  
West Dayton 5 Ohio

TELEPHONE NUMBER \_\_\_\_\_

What is your present job? \_\_\_\_\_

Age \_\_\_\_\_ Sex \_\_\_\_\_

Please indicate any special educational training that you have had.

- a. Grade school \_\_\_\_\_
- b. High school \_\_\_\_\_
- c. College \_\_\_\_\_
- d. Post graduate \_\_\_\_\_
- e. e. Technical school \_\_\_\_\_  
(Type) \_\_\_\_\_
- f. Other special training \_\_\_\_\_  
\_\_\_\_\_

42. Date you completed this questionnaire: \_\_\_\_\_  
Day Month Year

8. IF you saw the object, at NIGHT, TWILIGHT, or DAWN, what did you notice concerning the STARS and MOON?

8.1 STARS (Circle One):

- a. None
- b. A few
- c. Many
- d. Don't remember

8.2 MOON (Circle One):

- a. Bright moonlight
- b. Dull moonlight
- c. No moonlight — pitch dark
- d. Don't remember

9. Was the object brighter than the background of the sky?

(Circle One):

a. Yes

b. No

c. Don't remember

10. IF it was BRIGHTER THAN the sky background, was the brightness like that of an automobile headlight?:

(Circle One) a. A mile or more away (a distant car)?

b. Several blocks away?

c. A block away?

d. Several yards away?

e. Other

11. Did the object:

(Circle One for each question)

- |   |     |                                     |            |
|---|-----|-------------------------------------|------------|
| a. Appear to stand still at any time?           | Yes | <input checked="" type="radio"/> No | Don't Know |
| b. Suddenly speed up and rush away at any time? | Yes | No                                  | Don't Know |
| c. Break up into parts or explode?              | Yes | No                                  | Don't Know |
| d. Give off smoke?                              | Yes | No                                  | Don't Know |
| e. Change brightness?                           | Yes | No                                  | Don't Know |
| f. Change shape?                                | Yes | No                                  | Don't Know |
| g. Flicker, throb, or pulsate?                  | Yes | No                                  | Don't Know |

12. Did the object move behind something at anytime, particularly a cloud?

(Circle One):

Yes

No

Don't Know.

IF you answered YES, then tell what

it moved behind: \_\_\_\_\_

13. Did the object move in front of something at anytime, particularly a cloud?

(Circle One):

Yes

No

Don't Know.

IF you answered YES, than tell what

it moved in front of: \_\_\_\_\_

14. Did the object appear:

(Circle One):

a. Solid?

b. Transparent?

c. Don't Know.

15. Did you observe the object through any of the following?

- |                 |                                      |                                     |                |     |                                     |
|-----------------|--------------------------------------|-------------------------------------|----------------|-----|-------------------------------------|
| a. Eyeglasses   | Yes                                  | <input checked="" type="radio"/> No | e. Binoculars  | Yes | <input checked="" type="radio"/> No |
| b. Sun glasses  | Yes                                  | <input checked="" type="radio"/> No | f. Telescope   | Yes | <input checked="" type="radio"/> No |
| c. Windshield   | Yes                                  | <input checked="" type="radio"/> No | g. Theodolite  | Yes | <input checked="" type="radio"/> No |
| d. Window glass | <input checked="" type="radio"/> Yes | No                                  | h. Other _____ |     |                                     |



16. Tell in a few words the following things about the object.

a. Sound Sound to describe the object

b. Color 3 objects (the helicopter with red lights)

17. Draw a picture that will show the shape of the object or objects. Label and include in your sketch any details of the object that you saw such as wings, protrusions, etc., and especially exhaust trails or vapor trails. Place an arrow beside the drawing to show the direction the object was moving.

18. The edges of the object were:

- (Circle One): a. Fuzzy or blurred
- b. Like a bright star
- c. Sharply outlined
- d. Don't remember

e. Other \_\_\_\_\_  
\_\_\_\_\_  
\_\_\_\_\_

19. IF there was MORE THAN ONE object, then how many were there? 3

Draw a picture of how they were arranged, and put an arrow to show the direction that they were traveling.

The way they were in a row.

20. Draw a picture that will show the motion that the object or objects made. Place an "A" at the beginning of the path, a "B" at the end of the path, and show any changes in direction during the course.

21. IF POSSIBLE, try to guess or estimate what the real size of the object was in its longest dimension. \_\_\_\_\_ feet.

22. How large did the object or objects appear as compared with one of the following objects held in the hand and at about arm's length? *She certainly could estimate at least, a size*

(Circle One):

- |                  |                  |
|------------------|------------------|
| a. Head of a pin | g. Silver dollar |
| b. Pea           | h. Baseball      |
| c. Dime          | i. Grapefruit    |
| d. Nickel        | j. Basketball    |
| e. Quarter       | k. Other _____   |
| f. Half dollar   |                  |
- if she saw something*

22.1 (Circle One of the following to indicate how certain you are of your answer to Question 22.

- |                   |                  |
|-------------------|------------------|
| a. Certain        | c. Not very sure |
| b. Fairly certain | d. Uncertain     |

23. How did the object or objects disappear from view? \_\_\_\_\_

24. In order that you can give as clear a picture as possible of what you saw, we would like for you to imagine that you could construct the object that you saw. Of what type material would you make it? How large would it be, and what shape would it have? Describe in your own words a common object or objects which when placed up in the sky would give the same appearance as the object which you saw.

25. Where were you located when you saw the object?  
(Circle One):

- a. Inside a building  
 b. In a car  
 c. Outdoors  
 d. In an airplane  
 e. At sea  
 f. Other \_\_\_\_\_

26. Were you (Circle One)

- a. In the business section of a city?  
 b. In the residential section of a city?  
 c. In open countryside?  
 d. Flying near an airfield?  
 e. Flying over a city?  
 f. Flying over open country?  
 g. Other \_\_\_\_\_

27. What were you doing at the time you saw the object, and how did you happen to notice it?

\_\_\_\_\_

\_\_\_\_\_

\_\_\_\_\_

28. *Important* IF you were MOVING IN AN AUTOMOBILE or other vehicle at the time, then complete the following questions:

28.1 What direction were you moving? (Circle One)

- |                                    |                                    |                                    |                                    |
|------------------------------------|------------------------------------|------------------------------------|------------------------------------|
| <input type="radio"/> a. North     | <input type="radio"/> c. East      | <input type="radio"/> e. South     | <input type="radio"/> g. West      |
| <input type="radio"/> b. Northeast | <input type="radio"/> d. Southeast | <input type="radio"/> f. Southwest | <input type="radio"/> h. Northwest |

28.2 How fast were you moving? \_\_\_\_\_ miles per hour.

28.3 Did you stop at any time while you were looking at the object?

*Important* (Circle One) Yes No

29. What direction were you looking when you first saw the object? (Circle One)

- |                                    |                                    |                                    |                                    |
|------------------------------------|------------------------------------|------------------------------------|------------------------------------|
| <input type="radio"/> a. North     | <input type="radio"/> c. East      | <input type="radio"/> e. South     | <input type="radio"/> g. West      |
| <input type="radio"/> b. Northeast | <input type="radio"/> d. Southeast | <input type="radio"/> f. Southwest | <input type="radio"/> h. Northwest |

30. What direction were you looking when you last saw the object? (Circle One)

- |                                    |                                    |                                    |                                    |
|------------------------------------|------------------------------------|------------------------------------|------------------------------------|
| <input type="radio"/> a. North     | <input type="radio"/> c. East      | <input type="radio"/> e. South     | <input type="radio"/> g. West      |
| <input type="radio"/> b. Northeast | <input type="radio"/> d. Southeast | <input type="radio"/> f. Southwest | <input type="radio"/> h. Northwest |

31. If you are familiar with bearing terms (angular direction), try to estimate the number of degrees the object was from true North and also the number of degrees it was upward from the horizon (elevation).

31.1 When it first appeared:

- a. From true North \_\_\_\_\_ degrees.  
b. From horizon \_\_\_\_\_ degrees.

31.2 When it disappeared:

- a. From true North \_\_\_\_\_ degrees.  
b. From horizon \_\_\_\_\_ degrees.

34. What were the weather conditions at the time you saw the object?

34.1 CLOUDS (Circle One)

- a. Clear sky
- b. Hazy
- c. Scattered clouds
- d. Thick or heavy clouds
- e. Don't remember

34.2 WIND (Circle One)

- a. No wind
- b. Slight breeze
- c. Strong wind
- d. Don't remember

34.3 WEATHER (Circle One)

- a. Dry
- b. Fog, mist, or light rain
- c. Moderate or heavy rain
- d. Snow
- e. Don't remember

34.4 TEMPERATURE (Circle One)

- a. Cold
- b. Cool
- c. Warm
- d. Hot
- e. Don't remember

35. When did you report to some official that you had seen the object?

6                      JAN                      '55  
Day                      Month                      Year

36. Was anyone else with you at the time you saw the object?

(Circle One) Yes                      No

36.1 IF you answered YES, did they see the object too?

(Circle One) Yes                      No

36.2 Please list their names and addresses:

37. Was this the first time that you had seen an object or objects like this?

(Circle One) Yes                      No

37.1 IF you answered NO, then when, where, and under what circumstances did you see other ones?

Seen about 2 or 3 times  
\_\_\_\_\_  
\_\_\_\_\_  
\_\_\_\_\_

38. In your opinion what do you think the object was and what might have caused it?

39. Do you think you can estimate the speed of the object?

(Circle One) Yes No

IF you answered YES, then what speed would you estimate? \_\_\_\_\_ m.p.h.

40. Do you think you can estimate how far away from you the object was?

(Circle One) Yes No

IF you answered YES, then how far away would you say it was? \_\_\_\_\_ feet.

41. Please give the following information about yourself:

NAME

[Redacted]

First Name Mrs [Redacted]

Middle Name [Redacted]

ADDRESS

[Redacted]

City

Zone

State

TELEPHONE NUMBER

[Redacted]

What is your present job? \_\_\_\_\_

Age

45

Sex

F

Please indicate any special educational training that you have had.

a. Grade school \_\_\_\_\_

b. High school \_\_\_\_\_

c. College \_\_\_\_\_

d. Post graduate \_\_\_\_\_

e. e. Technical school \_\_\_\_\_

(Type) \_\_\_\_\_

f. Other special training \_\_\_\_\_

42. Date you completed this questionnaire:

6 Day Jan Month '55 Year

Completed about 2 weeks ago.

The woman reporting the UFO gave a  
jumbled description of the incident. She also talked  
about seeing blinking lights in the area & that  
she noticed the [Redacted] returns signals with  
what she thought was [Redacted] to a "mission"  
out to the [Redacted] of [Redacted] & [Redacted]?

Before asking OSI on 1-2-55  
of its own Hanger.